ENGLAND SENDS NEW NOTE TO U. S.

THE WEATHER

Fair tonight and Thursday; moderate northwest winds.

Sun rises 4:07; sets 7:25; moon sets 12:37 a. m.; high tide 7:15 a. m., 7:45 p. m.

Temperatures (till 10 a. m.: Maximum, 81 at 3 p. m.; minimum, 58 at 7 a. m.; average 58.1. Temperature at 10 a. m. 66.

BOSTON AMERICAN

NEW ENGLAND'S GREATEST HOME NEWSPAPER

Circulation Greater Than All the Other Boston Evening Papers Combined

10-P.M. EDITION

Largest Home—Going Circulation in New England

VOL. 12—No. 95. BOSTON, WEDNESDAY, JUNE 23, 1915. PRICE ONE CENT.

Copyright 1915 by S. E. Newspaper Pub. Co.

THAW ON WITNESS STAND

Toodles Settles for $19,500

LEMBERG FALLS

MANSFIELD PAYS GIRL IN LOVE SUIT

On the heels of the exclusive announcement in yesterday's AMERICAN that Harry K. Mansfield had sold his famous resort, Fernecroft Inn, at Middleton, to Hap Ward, the comedian, came the news today that Mansfield has settled the "Toodles" breach of promise suit for $19,500.

"Toodles," who is Miss Elizabeth M. Ryan, the actress, put her original damage figure at $50,000. The trial of her suit, with its sensational testimony and its final disagreement by the jury, is fresh in the public mind.

NEITHER SIDE SATISFIED.

It is known that of the $19,500 which Miss Ryan is to receive $5,000 will have to be paid out for her personal expenses to Boston during the trial and general expenses in hunting up witnesses, stenographers' fees and so forth.

This leaves $14,500, which will be divided between Miss Ryan, Sherman L. Whipple, her advisory counsel, and D. H. Coakley, her trial lawyer.

Just what the division is has not been disclosed.

MAKES COURT ENTRY.

Mansfield entered the agreement of settlement personally today with Clerk Gilchrist of the Suffolk Superior Court. The entry reads:

Commonwealth of Massachusetts.
Elizabeth M Ryan Suffolk County
vs.
Henry K. Mansfield. Superior Court.

It is agreed by and between the parties in the above entitled action that a judgment may be entered for neither party, and that no suit shall hereafter be brought in the same cause.

(Signed) Daniel H. Coakley,
Attorney for the Plaintiff
(Signed) Michael L. Sullivan,
Attorney for the Defendant

Attorney Michael L. Sullivan, counsel for Mr. Mansfield, said today:

"There was an agreement between the parties in this suit not to mention the amount paid in settlement, and any figure named must be understood not to come from me. I have not even mentioned the sum to my office force.

"I imagine both my client and Miss Ryan are dissatisfied over the amount. Each party generally is in a case like this.

"Mr. Coakley and I happened to meet yesterday. We went up to Mr. Coakley's office. Each of us had kept more or less in touch with our clients and we went ahead and drew up an agreement. Mr. Mansfield was not there. Miss Ryan, I understand, was in Mr. Coakley's office, but I did not see her.

How about Mr. Coakley's statement, at the time of the trial of the

Continued on Page 4, Column 4.

Austrian Fleet Raids 200 Miles of Italian Coast

By STEVEN BURNETT,
Special Correspondent of the International News Service.

VIENNA, June 23.—Dashing out from their base, Austrian cruisers and destroyers have made another successful raid upon the Adriatic coast of Italy, it was officially announced today. They swept along the Italian coast for nearly 200 miles shelled railroad property, sank one steamer and returned safely to port.

The official announcement of the latest naval raid follows:

"On June 17-18 several Austro-Hungarian cruisers and destroyers made a raid on the Italian coast from the frontier as far as Pesaro. They damaged semaphore stations at the mouth of the Tagliamento and near Pesaro, shelled railroad bridges near Rimini and sank an Italian steamer. All the crew were saved.

"All our units returned safely."

Zeppelins Fire British Shops, 17 Dead, Report

By International News Service.

CHRISTIANIA, June 23.—The captain of a steamer which arrived at Stavanger from England today is authority for a statement that on the night of June 15 Zeppelin airships bombarded and set on fire the British Armstrong works, killing seventeen persons and wounding forty others. Several buildings burned all night, he added, and the loss was immense.

No information concerning such a raid had ever been given out by the Berlin or London War Office.

Continued on Page 2, Column 8.

U. S. HOPE IN ACT OF KAISER

WASHINGTON, June 23.—The British memorandum dealing with the seizure by Great Britain of American goods consigned to neutral European ports reached the state department today, it was officially announced. The document will not be made public until it has been studied by Secretary Lansing.

Meanwhile, department officials would not indicate whether this note would cause any change to be made in the protest to England on which the department has been working for two months.

By THEODORE TILLER,
Staff Correspondent of the International News Service.

WASHINGTON, June 23.—The suppression by the German government of the paper which has been publishing the belligerent articles of Count Reventlow is regarded here as one of the most favorable signs that has come from Berlin in connection with the preparations of the reply to the American note on the Lusitania tragedy.

A private dispatch received at Copenhagen from Berlin states that the suppression of the Tages Zeitung was ordered personally by Imperial Chancellor von Bethmann Hollweg.

The action of the Kaiser, which suspended publication of the Deutsche Tageszeitung, is interpreted here to mean that Germany wishes to avoid anything which is likely to work against a peaceful adjustment of the difficulties between that nation and

Continued on Page 2, Column 5.

GALICIAN CITY BIG LOSS

By STEVEN BURNETT,
Special Correspondent of the International News Service.

VIENNA, June 23.—The recapture of Lemberg, capital of Galicia, was officially announced today. In reporting the recapture of this important city the Austro-Hungarian headquarters stated that it was taken by the second army, after a violent fight.

The city is celebrating the recapture of Lemberg enthusiastically. Within a short time after the official announcement flags were flying from practically every house in the capital. A public holiday was proclaimed by the municipal authorities.

The enthusiasm over Lemberg is greater than that over Przemysl because of the sentiment attached to the Galician capital. It is a seat of art and learning and before the war had a population of about 180,000.

From a military viewpoint the recapture of Lemberg is of vast importance to the Teuton troops controlling a network of railways is of the highest value to the army holding it. It is believed that the army which took the city soon captured a vast quantity of supplies, as the Russians had been using Lemberg as their main base since its occupation early in the war.

It was reported earlier from Berlin that Emperor William would lead the triumphant army of General Von Mackensen into Lemberg.

Lemberg marks the victorious culmination of the great offensive campaign opened by the German and Austrian armies early in May.

Military experts in Berlin are divided in opinion as to what the next step of the general staff will be, but

Continued on Page 2, Column 1.

BATTING ORDER.

RED SOX.	SENATORS.
Hooper, r. f.	Moeller, r. f.
Wagner, 2b.	Foster, 3b.
Speaker, c. f.	Shanks, 1. f.
Lewis, l. f.	Milan, c. f.
Hoblitzell, 1b.	Gandil, 1b.
Janvrin, s. s.	Morgan, 2b.
Gardner, 3b.	Ainsmith, c.
Cady, c.	McBride, s. s.
Collins, p.	Johnson, p.
BROOKLYN.	**BRAVES.**
O'Mara, ss.	Fitzpatrick, 2b.
Meyers, c. f.	Gilbert, c. f.
Daubert, 1b.	Connolly, l. f.
Cutshaw, 2b.	Smith, 3b.
Wheat, l. f.	Schmidt, 1b.
Stengel, r. f.	Nagle, r. f.
Miller, c.	Maranville, ss.
Getz, 3b.	Gowdy, c.
Dell, p.	Ragan, p.

If You Have a Few Hundred Dollars

You should invest it in Real Estate, because that is the most staple and sound investment. You will always have something to fall back on in time of need. You can always realize the original payment on the property.

Suburban Real Estate is a "good buy" these days. The suburbs of Boston offer excellent opportunities for wise investors. Modern means of transportation are making suburban property desirable as a home-site. As the city increases in size, people will have to move farther out, causing a rise in suburban Real Estate values.

Turn to the Real Estate columns of the American now. The best bargains in both city and suburban Real Estate are to be found there. Reliable brokers and progressive owners realize that nothing succeeds like circulation—they use the Boston American. Always bear in mind that

No Puzzle or Otherwise Fraudulent Real Estate Advertising Is Ever Printed in the Boston American

FRANK SUFFERS BREAKDOWN AT MILLEDGEVILLE

Facts About the Lemberg Struggle

Captured by Russians—September 4, 1914.
Recaptured—June 23, 1915.
Held by Russians nine and one-half months.
Its value—Greatest railroad centre in Eastern Galicia and admirably adapted for military base.

By International News Service.

Governor Slaton of Georgia and his wife, who are in peril because of the commutation of Leo Frank's sentence. The picture was made in a wheel chair at Atlantic City.

ATLANTA, Ga., June 23. With the lynx of almost an entire regiment of Georgia militia doubling the ground, the commutation of Governor John M. Slaton today prevented the appearance of an armed camp.

The soldiers who were carrying the half mile distant about the Governor's home on guard and demonstrations that followed Governor Slaton's action in commuting the sentence of Leo Frank were prepared to remain on duty three days longer to protect them in their rioting in the prison.

Governor Slaton was prepared with new plea against the death sentence today. Every Governor and pardon board in Georgia is now pledged to commute the sentence of Frank, it was declared today. Reports were current that Governor Slaton would appoint a commission to investigate the case.

In the Milledgeville asylum, where Frank is confined, it was said that he was completely prostrated by the commutation. He was unable to eat breakfast and was reported to have had a nervous breakdown.

GOVERNOR SLATON UPHELD BY GEORGIA'S BEST PEOPLE, HE SAYS

ATLANTA, Ga., June 23. "While I decided in Frank case without regard to anticipated approval or disapproval, creeping that of my own conscience," said Governor John M. Slaton, "I am personally pleased with the thousands of expressions of approval received since the announcement of my decision. It is especially gratifying to note that the majority of them have come from my fellow Georgians.

"These latter came from men in all walks of life and all sections of the State. My decision is commended by many persons of high standing in these communities, where, no doubt, there has been a strong feeling of disapproval among the body of the people. Scores of men in public life, many of whom have been and are my political opponents, have approved my action.

"These expressions from leaders of thought among my own people, bearing the marks of all sincerity, convince me that the body of the people of Georgia have not meant, and do not mean, to do injustice to any man, and that when they come to know the case as I sought to know it, they will approve my action.

"I also greatly appreciate the many expressions of approval received from other States.

"The telegrams and letters received are so numerous that it would be impracticable to attempt a summary of them."

Germans Sink Two British Vessels

By International News Service.

LONDON, June 23. The British steamer Belgrave has been torpedoed by a German submarine off the coast of Pembrokeshire, Wales, as reported today.

It is also reported that the American steamer Trawler, was sunk without warning by a submarine seventy miles off the Kilda, a Scottish island in the Atlantic.

Austrian 'Envoy' Jailed for Theft

Johann Sterling, who said Judge Lomasney that he came here to buy horses for the Austrian army, was sentenced to imprisonment in the State prison today for larceny. He was arrested on the complaint of John Bergen that he had received money from lodging and clothing from him without payment "during a four months period. He said he did not act officially for Austria.

Continued on Page 4, Column 3.

ESCAPE STORY IS TOLD BY THAW

By I. U. S. BLUMER,
Special Correspondent of the International News Service.

NEW YORK, June 23. Harry K. Thaw, fighting for freedom after nine years' imprisonment in the asylum at Matteawan, took the witness stand as the next witness today in the trial in force his sanity tested by a jury. Thaw took the stand after his attorneys, Jerome B. Stanchfield, and deputy attorney-general Cook, had made their opening addresses to the jury.

Thaw was calm and apparently sure of himself when he was sworn. He wore a dark blue serge suit and looked fit. It was his first appearance in court before a jury in a criminal and not a criminal.

Thaw himself took the stand this afternoon and told a strong story to support his sanity.

With a motion picture camera in action in front of him, Mrs. Mary E. Thaw and Mrs. George Lauder Carnegie, Thaw's sister, entered the court room this morning. Mrs. Thaw was accompanied by Mrs. Harold Thaw, her son as an infant in arms.

THAW CALM ON STAND.

Thaw's counsel, Stanchfield, began his examination of Thaw at 10:30 o'clock this morning. Mrs. Thaw and her youngest son, Russell, were in the court room when Thaw entered.

Thaw was calm and collected as he began his examination. He was dressed in

LEMBERG, GALICIAN CAPITAL, IS RETAKEN BY THE TEUTONS

Continued from First Page.

the majority believe that the campaign against Russia will be pressed instead of halting at Lemberg and withdrawing troops for action in the western theatre of war.

RUSSIANS CLAIM A VICTORY.

These experts point out that conditions are highly favorable for smashing the Russian, asserting that Napoleon's invasion of Russia was carried on in the throes of Winter, a fact which foredoomed him to disaster, while the Teutonic troops have the entire Summer and Fall before them to accomplish their task.

In the capture of the extensive oil properties of Russia the Germans will be able to replenish their stores of fuel which have thus far not been greatly depleted.

Dispatches from Petrograd say that an important Russian victory over the right wing of the Austro-German forces in Galicia is announced in the latest official statement from the Russian War Office. This statement declares the Teutonic troops have been defeated in the battle on the Dniester River front, the Russians taking more than five thousand prisoners. This success, if able will prevent Hungarian troops withdrawn from Galician capital, a move that was ordered by the Austro-German right wing.

The official Russian statement follows:

"In the Dniester district a considerable success has been attained of the day's fighting near Rudnik. The Russians captured over 5,000 prisoners.

"On the Zlochoi (Galician) front during the night of the 20th and after fierce fighting the Russian troops captured 2,000 prisoners.

"In the Brody region on Saturday the Russian cavalry captured and destroyed on the road between Tolsty and Loubchitski an enemy transport partly loaded with cartridges. A large number of prisoners were also killed. Several parties of the enemy, Jagers, cavalry patrol, were killed or dispersed. After a stubborn fight on the Rudnow on Monday the Russian infantry advanced slightly.

ANNIHILATE BATTALION.

On the Tarlow front the Russian infantry crossed the river at Siwalka, annihilated a battalion of an Austrian regiment. On Monday night Bosse enemy attacks south of the line of the Siedchamow, at Rawhouse, were repulsed. In the last twenty-four hours the Russians captured in these combats 341 prisoners, including three officers and three machine guns.

"In the direction of Lemberg there has been an artillery duel on the Dniester. The infantry of Russia gained great successes below Nizhniow. The Austrians crossed the Dniester with considerable forces which stubbornly fought against the Russians since the fifteenth.

"The encounters terminated on Monday at daybreak with complete Russian success. The Russian infantry is storming a series of fortified positions at Bnowilow in spite of desperate resistance. We took over 3,500 prisoners and numerous machine guns.

"The enemy retreated in disorder beyond the Dniester, pursued by Cossacks, who crossed four of the enemy's bridges across the Dniester and continue to pursue the enemy on the right bank.

INCORPORATED 1861
THE BOSTON
Penny Savings Bank
1325 Washington St., Boston
Resources Over Twelve and One Half Million Dollars

Money deposited on or before Saturday, July 10, 1915, will draw interest from that date.

Deposits received from One Dollar to One Thousand Dollars.

Deposits are free from taxes.

All Dividends for the last FIFTEEN YEARS have been at the rate of 4 per cent. compound interest.

Checks for dividends mailed to depositors when requested.

Deposits may be sent by mail.

California Tours Coupon
Boston American
Series F, No. 14 JUNE 23, 1915
GOOD FOR 1 ONE VOTE
This coupon will not be counted unless presented at the World's Series Contest Headquarters, No. 5 Winthrop Square, Boston, or mailed to that address on or before 5 o'clock p. m., June 30, 1915.
HOW TO SEND VOTE COUPONS—At the end of the week period inside the Eastern limits of Boston, Mass., and within a radius of 25 miles from Boston, the Boston American will publish a coupon entitling the holder to a certain number of votes for the California Tours Contest. Series A, No. 1, will be published on Monday, June 7, 1915. The next coupon will be published on Tuesday, June 8, 1915, and so on up to and including Series "F," No. 14, which will appear on Wednesday, June 23, 1915. Each coupon will be worth a certain number of votes, as published with same. To obtain votes for a candidate the coupons must be cut out, filled in with the name and address of the candidate for whom votes are to be counted, and mailed to the Boston American Tours Contest Department, Boston, Mass., so as to reach the office not later than 5 p. m. on the final day.

World's Series Coupon
Series A, No. 4 BOSTON AMERICAN June 23, 1915
Good for 1 One Vote
This Coupon will not be counted unless presented at the World's Series Contest Headquarters, No. 5 Winthrop Square, Boston, or mailed to that address on or before 5 o'clock p. m., July 3d, 1915.
HOW TO SEND VOTE COUPONS—At the end of the four weeks' period inside the Eastern limits of Boston, Mass., and within a radius of 25 miles from Boston, the Boston American will publish a coupon entitling the holder to a certain number of votes for the World's Series Contest. Series A, No. 1, will be published on Monday, June 7, 1915. The next coupon will be published on Tuesday, June 8, 1915, and so on up to and including Series "D," No. 4, which will appear on Wednesday, June 23, 1915. Each coupon will be worth a certain number of votes, as published with same. To obtain votes for a candidate the coupons must be cut out, filled in with the name and address of the candidate for whom votes are to be counted, and mailed to the Boston American World's Series Contest Department, Boston, Mass., so as to reach the office not later than 5 p. m. on the final day.

THAW ON STAND AS FIRST WITNESS IN SANITY TRIAL

Continued from First Page.

on the ground that he was temporarily unbalanced, but that does not mean that the man is insane nine years after."

Thaw in now forty-four years old. Thirteen or fourteen years ago he met a pretty vivacious young girl named Evelyn Nesbit. She attracted him and he fell in love with her. They were married. In a burst of confidence she told him how, in her teens, she was lured by White to a place maintained by him and there seduced.

A woman named May McKenzie told Thaw subsequently that White told her that Evelyn Nesbit would not stick to Thaw long. White said he would soon "get her back."

Thaw in those days was not the Thaw of today. He had not been chastened by confinement and sobered by years. These tales incensed him. On a June night he says White to Madison Square Garden and shot him dead.

JEROME QUOTED.

Mr. Stanchfield then read from the record of the second trial quoting William Travers Jerome's statement to the jury in which Jerome said Stanford White deserved to be killed.

In the second trial, continued Stanchfield, the defence was insanity. Here is something else said to the jury at that time by Jerome:

"No one has contended that Thaw has been insane during the two years he has been in the Tombs. Nobody says he is insane as he sits here in court."

"Not guilty, but insane," was the verdict of that second jury. That meant that the jurors believed Thaw when he shot White was so temperamentally upset under acts emotional strain that he did not sense his act. The jury did not believe him insane at the time of the verdict, else it would not have been so phrased. The two years he has been in Thaw's escape from Matteawan. He said Thaw was sent to Matteawan on "still released by" due process of the law." When he could not obtain release by habeas corpus or by certificate of recovery, when he knew he was sane, he had a right to walk out, said Stanchfield.

LEMBERG A MODERN CITY OF AMERICAN "BOOM" TYPE

Describing Lemberg, for the possession of which the mightiest trial of strength of the war has been held, the National Geographic Society early in the struggle, issued the following:

Lemberg under Austrian overlordship has been a stronghold of Polish national consciousness. Almost unhampered by the imperial authorities, it has administered, as Galicia's capital, the last remnant of Polish Poland.

When the Galician Diet was formed in 1861 Lemberg had fallen from her brave position of the days of the Polish kingdom. The city was poverty crushed, uninspired, undrained and hence unhealthy, with no schools and, generally, upon the verge of ruin.

Today, aroused by the Constitution of 1866, after fifty years of hopeful effort, the tide of life has swept over a beautiful, intensely modern city, full of fine, substantial buildings, of lovely parks, of up-to-date, richly stocked shops, of excellent schools and colleges, of great monuments and expensive public works.

The destructive line of battle rolled over the careful work of two generations and is now driving back again upon it.

HAD AMERICAN "BOOM."

Before the outbreak of the present war there was no city of Lemberg's size in Europe given the streets of which one might find more alert, vivacious life. The city had enjoyed a typical American "boom" for more than a generation and its people had more of an air of buoyant confidence than any other Polish community.

Industries were growing and the commission and transit trade of the city was attaining the importance of this trade under the old kingdom. From a small, bitterly poor community, Lemberg had progressed to the position of a wealthy metropolis of 200,000 inhabitants.

The Galician capital lies in a sharply cut valley embroidered on every hand by well-wooded hills. The parks and promenades of the city reach out into the hills, where some of the finest walks and garden spots have been laid out.

Beyond the suburbs of the capital little Polish villages straggle over the country roads, and before great armies passed this way flocks of thousands upon thousands of ducks and geese, for which Galicia enjoyed no small measure of fame, met the traveler's eye everywhere.

The insignificant little stream, Peltew, an affluent of the Bug, flows by the city.

FOURTH AUSTRIAN CITY.

Lemberg lies 468 miles northeast of Vienna by rail and 210 miles east-southeast of Cracow. It is about fifty miles from the Russian border.

The capital is a main station upon trunk lines to Odessa, Czernowitz, capital of Bukowina; Breslau, in Germany, and Budapest in Hungary. It is the fourth city in size in the Austrian empire, coming after Vienna, Prague and Triest.

Commercially and industrially, as well as politically and educationally, it is the most important city in Galicia. Its factories turn out machinery, iron wares, matches, stearin, candles and naphtha.

Besides being the seat of the city economic organizations and of the government of the crownland Lemberg is an important religious centre, the seat of three archbishops of the Roman Catholic, the United Greek and the United American churches.

The University of Lemberg was founded by Emperor Joseph II. in 1784, and since 1871 its language of instruction has been Polish.

There are important museum collections in the city, among them collections all important to the student of the early life and customs of the country.

U. S. HOPEFUL IN KAISER'S ORDER

Continued from First Page.

the United States, and that the Kaiser's government intends to curb all illegitimate influences which may apply to the American note is being considered by the Foreign Office.

DENOUNCED U. S. ATTITUDE.

Count Reventlow has been regarded as a firebrand in the present delicate situation. Since the sinking of the Lusitania and the protest of the United States which followed the loss of American lives, Count Reventlow has insisted strongly that Germany should concede nothing to this country and that it must carry on its submarine warfare along the lines originally followed; that is, a submarine should strike wherever she finds her prey without giving the doomed vessel notice of search or seizure.

Only a few days ago Count Reventlow published a scathing arraignment of the American position and urged that no concession be made by the Kaiser and his advisers.

The Count also assailed Dr. Eugene Zimmerman, director of the Berlin Lokal Anzeiger because of his suggestion that possibly America is right in permitting the sale of munitions of war to the allies.

Announcement that the paper which has been carrying these articles will not appear for an indefinite period is regarded as a favorable sign in official and diplomatic circles in Washington. It indicates at least that the German government is not bitterly antagonistic to the American position and seeks an amicable and calmly considered adjustment of the present difficulties.

That the tone of the German reply will be conciliatory if it is not final is a belief encouraged by these latest reports from the German capital.

The preliminary draft of the German reply has been completed, according to semi-official advices received here. In this connection it is also gratifying to officials to note that big business interests of Germany are urging that a conciliatory attitude be shown in the German reply to the United States, and this influence may aid in offsetting that of the militarists who are insisting that the Kaiser permit no change in the present method of submarine warfare.

Jail Sentence on Ball Pool Charge

WORCESTER, June 23—Michael Brown, forty, of Lynn, was today sentenced to four months in the House of Correction by Judge Samuel Utley in the Central District Court, on conviction of promoting a baseball pool. Brown is alleged to have conducted what was known as the "Major" pool. John J. Gregory, Owid D. Bavaria and Augustus Thibeault, all of Worcester, who were last week convicted of selling tickets for the pool and fined $25 dollars each, appeared as witnesses against Brown.

Submarine Made Ship Cast Cargo in Sea

NEWCASTLE, Eng., June 23—The Norwegian mail steamer Venus is here today minus the largest part of her cargo, thrown overboard, the captain asserted, under a threat of a German submarine commander that otherwise the Venus would be sunk.

AUTOCARS HAVE STANDARDIZED DELIVERY SERVICE
Buy YOUR Autocar NOW—Chassis Price $1650

Photo by International News Service.

Ice cream must be delivered promptly and regularly, and emergency orders must be taken care of at all times. That the Autocar Delivery Vehicle responds to all demands is best proven by its adoption by representative ice cream and catering concerns in the leading cities. The Autocar shown above is owned by the Bushway Ice Cream Co. of Somerville, Mass. Ask Boston's leading business houses what they think of their Autocars. Call at the Autocar Sales and Service Co., Commonwealth Ave. and Beacon St., Boston—a factory branch of the Autocar Co., Ardmore, Pa.—or write for illustrated catalog and list of over 2,600 concerns using Autocars in every line of business.

Filene's Automatic Bargain BASEMENT

EVER hear of any other store where every lot MUST be a bargain or else price is lowered
25% after 12 selling days, 50% after 18 selling days, 75% after 24 selling days, Given away after 30 selling days?

Such Bargains As You See Below—

have accomplished two purposes for this unique store—
(1) They have made it the talk of the country among manufacturers.
(2) They have made Filene's Automatic Bargain Basement mean economy in New England homes.
One makes bargains for us—the other customers.

Daily as you walk through you will see hundreds of economies like these—

Misses' Linen Dresses $1.65
Natural and white only—
Colored embroidery or natural—
White with self embroidery—
New apron styles—
Sizes 14, 16 and 18 only.

White Summer Dresses $1.95
Dainty white crepe—
Two-piece model—
Separate coat effect with kid girdle—
Corded crepe on collar, waist and skirt.

Silk Dresses $6.95
Chiffon taffetas—
Crepe de Chines—
Meteors—
Charmeuse—
Smart trimmings—
Triple flounce flare skirts

Outsize Union Suits 18c
Jersey ribbed cotton—
Low neck, sleeveless—
Umbrella style and tight knee.

Patent Leather Pumps $1.59
Black and tan Cloth tops—
Goodyear welt—
Discontinued factory lines—
Sizes 2½ to 7, B to D widths

Corsets $1
La Reine and Elso—
Odd lot, factory clearing—
Odd and sample corsets—
Broken sizes—
Mostly one or two of a kind—
Some front laced corsets—
Many fancy materials

Silk Coats $3.95
Black taffeta—
Short coat model—
Standing turn-over collars—
Deep cuffs—
Two buttons below waist—
Pleated sleeve coat.

Men's Sox
Fine silk lisle, in black, white, smoke, pearl, Palm Beach, double heel,
16c

Serge Suits $12.50
Navy serge, new styles—
Trimmed models, plain suits or flowered linings—
Fancy pockets—
New skirts
Sizes 14 to 40

Envelope Chemises 35c
Lace trimmed cover and skirt ribbon run

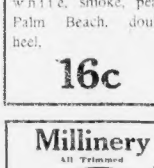

Millinery All Trimmed $1.50

Waists Allover Embroidered Voile 55c
Low neck, long sleeves—
Trimmed with ruffle down front

Hundreds of Other Bargains

Liner Carrying Americans Tried to Ram Sea Diver

By International News Service.

BERLIN, June 23 (by wireless)—Germany's charge that British merchant ships are making war upon German submarines, the Overseas News Agency today issued the following:

The London Daily Chronicle reports that the Archer line steamer Cameronia from New York, with many Americans board, attempted several times to ram a hatling submarine, which finally submerged and disappeared.

The Chronicle's story is taken here as evidence that should convince America that British captains risk the lives of American passengers, and that as long as they follow such tactics no modification can be made in Germany's submarine policy.

Wayfarers' Lodge Sheltered 18,761

The Port Directors today sent Governor Walsh a report on the work of the "Wayfarers' Lodge," established on the Commonwealth Pier at the Governor's request last Winter, and which closed June 1. At a cost of $7,289.11 shelter was given to 18,761 men. The report says: "The men have been orderly, no disturbances of any kind being made, and the men showed no effects of liquor, with possibly one exception."

French Capture Sondermach in Upper Alsace

By FRANKLIN P. MERRICK.
Special Correspondent of the International News Service.

PARIS, June 23.—French troops have made important progress in their renewed drive through Alsace toward the Rhine. Today's official communique announces the capture of Sondernach, a town south of Metzeral on a branch of the Fecht River. Located on the crest of a series of heights, this town dominates a large section.

To offset the French offensive in Alsace, the Germans have launched several attacks in Fontenelle. These have resulted in a slight gain for the Kaiser's troops, according to the communique.

Quit Peru for Front.

LIMA, Peru, June 22.—A group of 250 Italians are to leave here Thursday by way of the Panama Canal for Italy.

Business Notice.
BELL-ANS
Absolutely Removes Indigestion. One package proves it. 25c at all druggists.

EASY CREDIT
WEEKLY PAYMENTS ON THE
DEPARTMENT STORES
WITH EDWARDS SHOPPING CHECK

The Shopping Check Girl
She Shops On Credit At The Big Stores With

And Pays Her Bill At The Rate Of $1 WEEK

WOMEN can now buy goods to any amount at department stores or at any kind of a store and get long time credit on their bill, which they can pay to Edwards, the credit representative of the stores, at the rate of $1.00 a week.

Issued only at 8 Winter St., the official headquarters.

EDWARDS CREDIT Co. 8 WINTER NEAR WASHINGTON
UNLIKE ANY OTHER
ENTIRE SECOND FLOOR

FIRES FOLLOW CALIFORNIA QUAKES

WASHINGTON, June 23.—The earthquake shock in the Imperial Valley in California was recorded on the seismograph at Georgetown University observatory here, Father Tondorff, the astronomer in charge, announced today. Two well defined shocks were noted, the first lasting from 11:15 p. m. until 11:27 p. m. and the second from 12:12 a. m. until 12:25 a. m. The tremors were of equal intensity.

EL CENTRO, Cal., (near Mexican border), June 23.—The loss of life here and in other towns and cities of this section of the Imperial Valley, which was wrecked by earthquake shocks last night, is indicated at twenty persons killed, according to latest reports today. The property loss is estimated at $1,000,000, a large part of it being due to fires that broke out after the tremors.

Two fires broke out in Calexico after the earthquake had leveled several buildings.

Martial law was proclaimed there early today to prevent looting. Similar action was taken in the town of Mexicali, just across the Mexican border. American troops are patrolling the streets of Calexico.

The earthquake extended over the period from 8:02 p. m. to 9:40 p. m. Some light tremors were also felt early this morning, but they are believed to have caused no material damage.

BIG HOTEL COLLAPSES.

Early reports had stated that the loss of life from the earthquake would probably range from ten to thirty. Later advices indicated that this estimate was greatly exaggerated. A number of buildings in El Centro, the largest town in the valley and the county seat of Imperial County, were more or less wrecked, including the four-story Barbara Worth Hotel, which partially collapsed and several persons were injured.

It was reported from Calexico that many gambling places in Mexicali, the Mexican town across the line, had collapsed and that there were from ten to twenty victims, several of them being killed. This was later denied. Heber, a small town a few miles from El Centro, is said to have sustained heavy damage, both from shock and fire.

The water system of the Imperial valley, its greatest asset, was not damaged.

The greatest property damage, according to reports, occurred in this city. The four-story concrete and brick Barbara Worth Hotel collapsed and is in ruins. One man sustained a broken leg. The Holton Power Company, the ice and cold storage plant, the gas plant and the Dutta Mercantile Company, all owned by W. H. Holt and associates, were damaged. The mercantile company's wholesale grocery house with $60,000 stock, was burned.

MASONIC TEMPLE DAMAGED.

The Masonic temple, built a year ago, caved in on one side. The Princess Hotel was badly damaged and bricks from the top of the structure were dislodged and hurled to the street, three stories below. The Valley Press and the Progress, the two newspapers in El Centro, are out of commission with heavy timbers and masonry scattered over their plants. The streets are being patrolled to prevent looting, although good order prevails.

The walls of many brick buildings [illegible] and all the windows in town were broken.

The whole district of Calexico is in ruins. Two shocks rocked Calexico between 8 and 9 o'clock last night and another tremor was felt at 4 this morning. Property damage was estimated at $200,000 in Calexico alone. There were no deaths in this city.

Seven persons were killed at Mexicali on the Mexican side of the international boundary.

Martial law was declared today in Calexico. All business was suspended in Calexico and Mexicali. Telegrams have been sent to Washington urging the government to declare a bank holiday.

Considerable damage was done in Holtville.

Ruins of the Barabara Worth Hotel here were probably the most spectacular of the quake.

MRS. ALEXINA C. BARRELL, lyceum manager, who says she put Alfred Noyes before the Boston public.

PHOTO BY BARAM

PAID HIS WAY, SAYS MRS. BARRELL

Mrs. Alexina C. Barrell, manager of a lyceum bureau on Boylston street, today explained she had Alfred Noyes, the well-known English poet, arrested in a civil action as he was leaving the Phi Beta Kappa exercises at Harvard, because she thought he had treated her unjustly.

She told how Noyes had come to Boston "helpless as a baby in the woods," adding:

"I had to arrange social entertainments for him, have his baggage checked, arrange for his taxi across Boston, and have him taken to Wellesley and to various functions, often at my expense. In spite of this, Mr. Noyes did everything possible to exclude me.

"He came here from New York in an upper berth on a sleeper. I sent him back on the train with a stateroom, at my expense.

"Long before Mr. Noyes came to Boston, I had made elaborate arrangements for his lectures. I got dates for his appearance in the Lowell Institute course that crowded out other distinguished persons.

"During an interview with Mr. Noyes we agreed that I was to get a nominal commission on his lectures. He has made no effort to pay me. "I arranged for Mr. Noyes to be the guest of the Twentieth Century Club, but he didn't want to go because he would get no fee, and pleaded he had a cold. He was willing to forego a great honor because there was no money in it.

"The papers had to be served on Mr. Noyes when they were, because we couldn't tell when he would be in this State again. I was about to lend him for the festivities at Harvard when I received my husband's telephone message. We arranged the time of the arrest so there would be no embarrassment to Harvard, because that is my husband's college.

"The amount for which I am suing, $1,600, will never recompense me for my services to Mr. and Mrs. Noyes. I am prosecuting him as a matter of principle."

Trinity Honors Orville Wright

HARTFORD, Ct., June 23.—Trinity College at commencement today conferred the degree of LL. D. upon Governor Marcus H. Holcomb, who received the degree from the hand of President Latham.

Orville Wright of Dayton, O., of aeroplane fame, was made Doctor of Science. L. R. Ogguilliat, headmaster of Culver Military Academy, at Culver, Ind., received the degree of Master of Arts, "honoris causa," and William N. C. Carlton of the Newberry Library of Chicago received the degree of Doctor of Letters.

HINGHAM TO HAVE CIRCUS SATURDAY

Hingham is to have a circus, all her own, managed and executed by local talent.

The town is to witness the astonishing sights next Saturday afternoon and evening, that go with a one ring dust ring. There are rumors of boxing and wrestling matches, and the billboards announce Jimmy dancing in the town hall after the big show.

Hinghamites never had such a circus before, but now they have decided to shake some conventionalities to the winds and to unfurl the side show canvas they are going to outdo all other shows, and have a ring mistress to help cut the circus whoop and to keep things moving.

Miss Ada Poole will hold this honorable position and will be assisted by George A. Cole, as ring master.

Seventy-five of Hingham's most talented young people will take part in the performance, which will begin with a parade inside the mammoth tent, planned to accommodate 1,500 people.

General Manager Mrs. Charles E. Clapp will have control of arrangements with Regin of Mrs. Isaac B. Willard, regent of the Old Colony Chapter of the D. A. R. the organization responsible for Hingham's dramatic circus.

The circus posters tell of wonderful feats by Mrs. Kluge and her Crazy Coots, stunts by boy scouts, wild west daring, music by county band, wrestling, boxing, clowns, elephants, trick horses, and dozens of side show curiosities.

Old Grads Rule at Harvard Today

Today is "Old Grads" day at Harvard. The graduating class having no regular exercises, the day will be given over almost entirely to alumni returning for the festivities at Harvard when I received my husband's telephone message. We arranged the time of the arrest so there would be no embarrassment to Harvard, because that is my husband's college.

"The amount for which I am suing, $1,600, will never recompense me for my services to Mr. and Mrs. Noyes. I am prosecuting him as a matter of principle."

Trinity Honors Orville Wright

HARTFORD, Ct., June 23.—Trinity College at commencement today conferred the degree of LL. D. upon Governor Marcus H. Holcomb, who received the degree from the hand of President Latham.

Orville Wright of Dayton, O., of aeroplane fame, was made Doctor of Science. L. R. ogguilliat, headmaster of Culver Military Academy, at Culver, Ind., received the degree of Master of Arts, "honoris causa," and William N. C. Carlton of the Newberry Library of Chicago received the degree of Doctor of Letters.

Colby Gives Degree to Boston Educator

At commencement at Colby University, Waterville, Me., today, a distinctive honor was conferred upon Assistant Superintendent of Schools Jeremiah E. Burke of Boston, who is also a member of the Massachusetts State Board of Education. He received the degree of Litt. D., Doctor of Letters—the highest degree of honor conferred by any college and given only to those who have made mark in the world of letters.

Mr. Burke was graduated from Colby twenty-five years ago, and two years following he was superintendent of schools in Waterville. He was one year in a similar position in Marlboro, Mass., then ten years at the head of the schools in Lawrence. Since 1905 he has been assistant superintendent of schools in Boston.

Suffragists to Parade Oct. 16

To impress the voters of Massachusetts with the enormous numbers of Massachusetts women who want the right to vote, the Bay State suffragists have just decided to have another parade, which will outrival last year's spectacle. The date selected is October 16, just two weeks before the men of the State will decide whether the women of the Commonwealth are to be given the ballot. Mrs. Gertrude Halliday Leonard will have practical charge of this year's work. The remainder of the committee will include Alice Stone Blackwell, president; Mrs. Ellen F. Adams, Cambridge, vice-president and Mrs. Evelyn Peabody Coe, secretary.

BIG SALE DOORS OPEN Tomorrow Morning at 8:30

OPEN SATURDAY EVENINGS UNTIL 10:30

MEN'S GENUINE "Walk-Over" Oxfords

NO STORY NECESSARY--DON'T DELAY

WM. SHEINWALD, 40 SUMMER STREET

Original Prices Stamped on Shoes

$3.50 | ALL GO
$4.00 | ON SALE
$4.50 | AT

1.77

All Styles in This Season's Smartest Colonials

No Mail Orders No C. O. D.'S

1.37

MEN'S VERY NEWEST CLOTH TOPS Worth $5 & $6

Sale Price 2.37

Mail Orders

WOMEN'S GENUINE GREGORY & REED COLONIALS ALL STYLES

Worth $3 to $4 . . . .

1.37 Sale Price

Ladies, Just What You Want Now

WHITE BUCK RUBBER SOLES

Also in tan and gun metal with white rubber soles. Worth $5 and $6. Sale price 1.97

Mail Orders

BIG MARK-DOWN GRADUATION SHOES FOR BOYS AND GIRLS

The "BEAUTY DOLL"

Newest in tongues for children. Worth $2 to $3.00. Sale price 98c

Large sizes 1.29

BOYS' SCOUTS

Every boy wants them. Extra strong and well made. Worth $2.25. Sale price 1.29

1.29

SHEINWALD'S

BE SURE YOU ARE AT 40 SUMMER ST.

75c SNEAKERS

All colors. In this sale 33c

No Mail Orders

33c

DIAMONDS AT $1.00 PER WEEK

This week we offer 40 genuine diamond rings, fine 14-k gold mountings, full of fire at $25.00 each; which your jeweler cannot duplicate for less than $35.00 and if not entirely satisfied and we let you pay for it at the rate of $1 per week.

14-K GOLD SETTING

$25

Other diamonds from $5.00 to $500. Headquarters for all kinds of American watches and jewelry at the same easy terms.

Save $1.00 a week from your spending money and invest it in one of our wonderful diamond rings.

We specialize in giving the largest and best values in Diamond Engagement Rings.

WASHINGTON JEWELRY CO

Established 1903

4 State Street Up One Flight Cor. Washington Open Evgs.

GILCHRIST'S

REBUILDING SALE

CLOSING OF OUR HAMILTON PLACE ENTRANCE FORCES US TO TAKE DRASTIC MEASURES

With nearly 20,000 feet of valuable space taken away, owing to rebuilding operations, and with thousands of dollars' worth of merchandise crowded into every inch of floor space available, we are now compelled, in order to reduce stocks at once, to make a

QUICK CLEARANCE AT A TREMENDOUS LOSS

NOTICE! Our Hamilton Place Entrance Will Be Closed During Rebuilding

Women's $1.50 Silk Vests

White and pink, made low neck, sleeveless styles 97c

$3 Crepe de Chine Skirts 2.29

$1.75 Practical Dresses 1.10

Boys' Blouses 39c and 59c

Boys' $1 Knickers and Bloomers

Strictly all wool materials, in excellent wearing cassimeres and cheviots, sizes up to 17. 59c

Women's $1 Union Suits

Jersey ribbed, made Dutch neck, short sleeves and low neck, sleeveless with cuff knee, sizes 34 to 38. 58c

Women's 50c Union Suits

Jersey cotton, made low neck, sleeveless style with cuff or lace trimmed knee, dependable seconds. 33c

Women's Fibre Silk Stockings

In black and colors, seamless, extra spliced heel and toe, and double garter top. 35c

Women's Stockings

Lisle thread, full fashioned, extra spliced heel and toe, and reinforced garter tops, in black only. 23c

Muslin and Crepe Combinations

Trimmed with lace and embroidery, blouse style in skirts and drawers. 49c

Boys' Linen Knickers

Gray, natural and Butchers linen, tailored in very best manner, cut full peg, sizes to 17. 79c

Boys' Khaki Knickers

Genuine khaki cloth in the wanted darker shade, sizes up to 17 years. 59c

Crepe de Chine Waists $1.79

Worth $3.00. Also Jap silk waists made low collar style with front em broidered and tucked, some have Venise trimmings

$2.00 Lingerie Waists of fine batiste trimmed with panels of fine embroidery and lace, Quaker collar, trimmed with fine lace. $1.00

New Crepe Skirts 89c

Regular and extra sizes, plain styles, some with pin tucks and fines and fancy portion lace and insertion trimmed.

$16 White Chinchilla Coats $12.75

Smart coats of beautiful quality, fleece weight, white chinchilla, belted backs of braid bound, with deep cuff and patch pockets, fastens high to the neck, sizes for misses and women.

$2.00 Skirts $1.00

Fine and serviceable quality, desirable summer weight, made with 4 gore flare, trimmed with folds of self material, sizes 24 to 30 waist.

Beautiful White Lingerie and Voile Dresses $5.00

Dainty white voile and lingerie, attractively made in the new full flare or pleated skirts, lace trimmed, hand some blouse, fastener in front with fine organdie collars and frill, also lace trimmed to match skirts, sizes for misses and women up to 46 bust measure.

$2.50 Summer Dresses $1.69

Made of fancy madras, figured patterns, collar and cuffs are of white organdie, wide velvet belt, skirt made with slip yoke, button trimmed, sizes 14 to 46.

Genuine Palm Beach Cloth Skirts $3.98

Dressy models in the natural shade, most fitting and finely tailored, plaited panels in the sides and pearl buttons trimmed, with pearl buttons.

Boys' New Wash Suits 75c and $1.45

The newest models, Junior Norfolks, sailors, middies, Italian Mulmes and Russians, made of ducks, fine repps, linens, galateas, whites, checks, stripes and plain colors, all washed and to fade, sizes 2 to 8 years.

Fourth Floor

Women's $2.50 and $3.00 Dressy Style Pumps $1.69

Of metal cloths, leathers in combination or all of one kind, in pretty patent leather pump effects, also white nubuck with black trimmings, in all wanted sizes and medium widths.

$4.00 Pumps, many new and pretty styles, in patent and dull leathers. $2.45

$5.00 Oxfords and Pumps $3.15 Custom grade.

Boys' Long Khaki Trousers 79c

Charmeuse Sateen Petticoats 49c

$1.00 Shepherd Checks 69c

59c Mohair Sicilian 39c

$1.00 White Habutai 69c

Children's 25c Waists 16c

$1.50 Black Taffeta 98c

$1.50 Scotch Lace Curtains 99c

Armure Table Covers 1.79

$25 Axminster Rugs 16.95

75c Printed Linoleum 42½c

$2.50 Dutch Curtains 1.69

Mail Orders Promptly Filled

We Give and Redeem Legal Stamps

GILCHRIST CO

Phone Orders Carefully Filled

WOMAN PICKING FLOWERS IS ATTACKED

The Worcester police are today searching for a man who attacked Mrs. William A. LeFavour of No. 4 Merrick street, Winchester, while she was picking flowers with her daughter, Rosamond, eleven, in the Middlesex Falls reservation.

Mrs. LeFavour, who is well known in Winchester society, and her daughter were walking in the Falls when a man came up behind them and spoke to Mrs. LeFavour, asking her for some flowers.

He seized Mrs. LeFavour's wrist and a struggle followed.

Little Rosamond ran across the field over a stone wall to the barn of Fred E. Snider. A farmhand there grabbed a pitchfork and ran to the scene of the attack. The assailant, seeing him coming, made off toward Border road before the rescuer reached him.

Mrs. LeFavour was not injured, although there were marks of the man's fingers on her wrists, but she suffered severely from the shock and fright.

Lansing Gets Degree.

UTICA, N. Y., June 23.—Robert Lansing, acting secretary of state, has been awarded the degree of doctor of civil law at Colgate University.

'Help Yourself' Day for Two; Both Escape

Today was Help Yourself Day along Washington street and in Adams square as near as the police of station 2 could make out.

Charles C. Green of Smithland, Mass., came into town to make some purchases. He was standing in front of No. 248 Washington street with a dollar bill in each hand and the other intending to carry his shopping bag. When Green reached the opposite side of the square the young man opened the bag, into Mrs. Da Costa's pocketbook, containing $7 and fled.

Mrs. Horace mentioned him to a policeman as being about twenty-two years old, five feet seven, and weighing about 135 pounds. He was right complexioned and wore a dark suit and straw hat.

Trolley Ride and Dance.

The annual trolley party of the South Boston Catholic Club will be given Friday evening, special cars will leave the corner of Broadway and Dorchester avenue at 7 o'clock. After the ride, members and their friends will dance in Dahlgreen Hall, E street.

MILITIA STILL GUARD SLATON

Continued from First Page.

Slaton was a man with a loyal soul. I knew he had the evidence. I knew he was considering the case carefully. The only other two men with legal minds who inspected it thoroughly were already dressed in convict garb.

Hence by every logic I could see in the interview Slaton could decide as they had already decided.

Were any actions against the last few hours before the time set for your execution?" Frank's counsel asked him.

LOGICAL REASONING.

"Not at all," he replied firmly. "I had reasoned the thing out and I knew that it would be all right and not how I was certain. It was plainly a matter of logical reasoning."

The one word common upon the lips of spectators as they filed across to see were you on the prisoner was asked.

A brief name to his question, and he responded:

"I am three hundred in the world from what happened then, and none of those three will ever tell."

Then one more question was put to him, and he answered it with a smile.

"I cannot tell you how much my wife has meant to me during the last two years of worry," he said, as did in the usual enthusiasm that a man displays toward the woman he loves, especially when he has been overcome by the sudden realization that his wife has been staunch, loyal, determined in maintaining his innocence when all others had faltered when the sheriff brought news from Governor Slaton.

FEELS GRATEFUL.

Speaking of the keen gratitude he felt toward the Governor, Frank added that he was also grateful to the warden at Milledgeville prison who had treated him kindly since his arrival.

"I thank the people of New York for their sympathy," he added.

"I appreciate their efforts to help me. Whether or not they have benefited me is still a mooted question."

Frank asked repeatedly about conditions in Atlanta. He told about his secret ride by night to the prison, and said that he hoped to soon become accustomed to his new surroundings. He is dressed in the black and white striped suit of the lowest grade convict, and his cell is a real eyeless life of the 250 prisoners seemed to have completely broken him. So weakened is his physical condition that it is doubtful whether or not he will be put at hard work soon.

SLATON SURE HE'S RIGHT.

When for the first time since Saturday the Governor left his home he was escorted by a heavy guard.

"I am sure I have done right," he exclaimed. "As the state defense 'Time will vindicate me.' When the people of Georgia become calmer, when they study my decision, they will realize that I would have been unworthy of the position I hold had I allowed Leo Frank to go to his death."

Pictures to Identify Dead of Lusitania

WASHINGTON, June 23.—The State Department has been informed by photographer at Queenstown that Lusitania, taken just before burial, have been sent to the Cunard offices in Boston, New York and Chicago in the hope of obtaining identification.

TOODLES' LOVE SUIT SETTLED

Continued from First Page.

said, that he would be glad to try the case every year until further notice."

Attorney Sullivan was asked.

He laughed and replied:

"Well, the case had not been marked for another trial. It couldn't have come up till Fall anyway."

The price which Hap Ward gave Mansfield for Fernecroft is estimated at $40,000. On this basis Mansfield has his Fernecroft income off his hands, has settled the "Toodles" case and is over $25,000 to the good—outside of legal fees.

The actual settlement of the breach of promise suit was made, of course, through the lawyers for each side that arise after the mistrial of the case. Mansfield now knows wondering if he would have to go through the stirring court experience for a second time.

Mansfield, the one goes, has broached offers of settlement from time to time, saying the "Toodles" lawyer.

"Well, can't we settle this thing up?"

REPORT PREVIOUS OFFER.

Mansfield's first offer, according to this version, was $10,000.

It was laughed at.

Then Mansfield raised the ante, as gamblers say, to $25,000. This was declined. The "Toodles" side was holding out for $75,000.

Last night a compromise was announced at $18,000.

Mansfield is keeping his plans for the future pretty well to himself, so it is said. But it is whispered that Miss Ryan has bought a mansion on the South Shore which can easily be remodeled into a golf club.

The "Toodles" settlement is in the form of an agreement signed by Daniel J. Coakley, acting for Miss Ryan, and by Michael F. Sullivan, acting for Mr. Mansfield. It reads:

It is agreed by and between the parties that in the action entitled Elizabeth W. Ryan vs. Harry S. Mansfield, that a judgment may be entered for neither party and that no suit shall hereafter be brought in the same cause."

TRIAL OF SEVEN WEEKS.

The famous "Toodles" trial lasted seven full weeks. There were twenty-six days of taking of evidence, and one whole day was used up in the arguments, and another half day in the judge's charge to the jury. The cost of the trial is estimated at $8,400 on the part of the Suffolk County treasury. The cost to each side is estimated at about $5,000 exclusive of counsel fees.

The jury wrangled for twenty-five hours and finally reported a disagreement. It was generally believed that the jury stood ten to one in favor of "Toodles," with one juror not voting.

The testimony in the trial while entertaining proved the episode of "Toodles" at Fernecroft, in Mansfield's apartments in the Back Bay and in New York, brought out most sensational stories of parties of otherwise most respectable men at Fernecroft.

Testimony was introduced that "Toodles" was lavish with her kisses to such an extent that they have been slightled proved one was unknown. Just as much testimony was introduced to those whom "Toodles had kissed," in denial.

Stories of card games with marked cards, of roulette wheels with contrivances that made it impossible for the house to lose, and other sensations at Fernecroft were also described and denied during the trial.

Miss Ryan has testified that she had presided at these games, and had been taught by Mansfield how to use the "thingamajig" as the roulette contrivance was called in court, and how to mark cards for identification.

Queen Quality

Very Specially Priced
Two-Tone Effects

Price $4.00

A SPECIAL LOT of the season's most up-to-date footwear has just been received. The designs are equal in every way to shoes of much higher price. This is a really unusual offering because every shoe in the lot represents one of the newest two-tone effects.

A great many of the best dressed women of this city are sure to take advantage of the opportunity these shoes represent. Let us fit you with your pair early.

C. F. Hovey Company
Exclusive Agency.

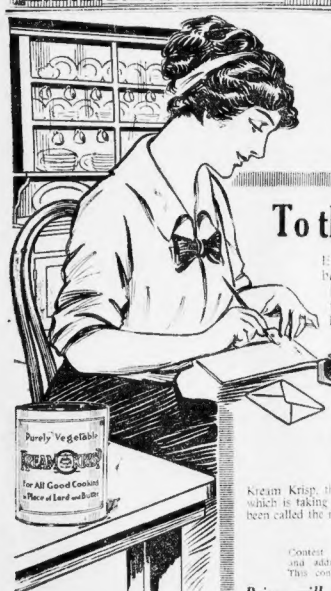

$100 in Gold

May Be Yours—Enter Your Name Today

To the Women of New England

Everybody knows that the New England housewives are the best of cooks—and the most particular.

Believing that your judgment is the best we can get, we offer the following PRIZES for the best letters telling us why the housewife should use Kream-Krisp in place of lard and butter.

FIRST PRIZE ..... $100 in Gold
Second Prize ..... $50 in Gold
Third Prize ..... $25 in Gold

Next Ten Prizes—Year's supply of Kream Krisp (100 lbs.)
Next Twenty-five Prizes—One large pail of Kream Krisp.

KREAM KRISP
TRADE MARK

Kream Krisp, the new Westfield Standard pure food, is a purely vegetable shortening, which is taking the place of butter in all good cooking at less than the cost of lard. It has been called the most notable pure food discovery of the day.

CONDITIONS

Contest closes August 1st, awards to be announced August 15. Write name and address plainly. Letters must not exceed five hundred words in length. This contest is open to everyone except employees of the Berlin Mills Company.

Prizes will be awarded by an impartial jury, to be announced later

If your grocer does not carry Kream Krisp, send us his name on a postal.

BERLIN MILLS COMPANY
Established 1852 Portland, Maine

Replies must be addressed to Contest Dept., Berlin Mills Co., 61 Court St., Boston, Mass.

Send a postcard today entering your name in the contest, and we will send you one of our new recipe books, with full instructions.

A $350 PIANO for $150

LIBERAL CREDIT

I RECENTLY purchased thousands of dollars' worth of new upright Pianos of the highest grade from a former

Boylston St. Piano House

This big spot cash purchase includes the famous upright

$350 Kroeger Pianos
Which I Will Sell For $150

ORIGINAL TAGS with ORIGINAL PRICES

Will show the big saving when the public buys the very same pianos from J. P. Collins.

Another Big Mark-Down

Included in this $50,000 sale are many new upright pianos, names of which are published below. I have marked them all down at a saving of $150 to $200 on each piano. Remember, these are new pianos. This lot may include the piano you are now thinking of buying from some piano house. Remember, through courtesy I do not name all the pianos on sale. The make you want may be in this lot at a $200 saving to you.

J. P. Collins
Boston's Piano King
Crowned King of Low Prices and Big Sales

Many $250 to $350 New Uprights Sold for $100 to $150

Kroeger Mehlin Brambach Schumann Haines
Scheffield Needham Christman Lessling Ellsworth

And 47 Other High Class New Upright Pianos which are not mentioned here through the courtesy of Mr. Collins.

$50,000. SALE

The World's Best Makes in the following list—some used a little and some used more—also sale of new pianos going on all the time

Mason & Hamlin Upright	$115	Behning Upright	$40
Emerson Upright	$65	H. F. Miller Upright	$72
Frederick Upright	$165	Hallet & Davis Upright	$75
McPhail Upright	$55	Schumann Upright	$165
Huntington Upright	$110	Ivers & Pond Upright	$80
Pease Upright	$265	Steinway Upright	$165
Steinberg Upright	$30	Stieff Upright	$125
Vose Upright	$100	Haynes Upright	$155
Weber Upright	$65	Chickering Upright	$45
Huntington Upright	$80	88-Note Int. Player	$215
Knabe Upright	$70	Doll & Son Upright	$240
Chickering Upright	$80		

LITTLE WAYS IN WHICH WE HELP YOU
A beautiful stool and scarf free.
Credit and allow you to pay us on easy terms.
Free delivery anywhere in New England.
Our own and makers' 10-year guarantee.
Money back after 60 days' trial if taken as not as represented.
Your Old Piano, Organ, Phonograph, Typewriter, Furniture, Desks, Jewelry or anything else of value taken as part payment.

TRADE ALLOWANCES
I allow you full value for anything you may have as part payment on pianos, real estate or equities in real estate, personal property or notes, furniture, desks, paintings, musical instruments, etc. etc., anything of trade value. I'll help lots of ways.

SPECIAL Some of the new 88-Note Player Pianos, Also, Some Fine Ones. Slightly Used, Are on Our Selling Floors at Lowest Prices.
$225 to $450

PIANOS AS LOW AS
$5 DOWN Free Delivery Anywhere, Any Time, and Trial Allowed in Your Home! $1 A WEEK

Roxbury Piano Storage Salesroom Co.
2418 Washington St., Roxbury, Boston, Mass. Open Monday, Thursday and Saturday Evenings Till 9 O'Clock

Like all successful merchants, Mr. Collins has his imitators. To avoid regrettable mistakes you must remember his number, 2418 Washington Street, Roxbury. It will be to your profit to put HIS address in your pocketbook. NOTICE—Remember the number—We are on the street floor—just off Elevated trains at Dudley-st. Terminal—Our salesrooms are a few doors from the corner of Dudley and Washington sts., going toward Forest Hills—Don't look for signs, look for the number, 2418—on the ground floor. We have several imitators, but none of them are like the original.

SIEGEL AT JAIL HOUNDED BY WOMAN

ROCHESTER, N. Y., June 23.—Mrs. Baker, the militant leader of his minority creditors, followed Henry Siegel to the prison doors. The gratings had no more than clanged behind the aged department store head when Mrs. Baker appeared to the office of Warden William H. Craig and demanded that Siegel be given the hardest work the prison offered.

"He's been living on the fat of the land while depositors in his bank are starving," said Mrs. Baker.

The warden declined to assign Siegel to manual labor, saying his condition did not permit it. He offered, however, to let Mrs. Baker speak with Siegel.

"No, not now," said Mrs. Baker. "But when you see him you might ask him when I get my $5,000 back."

Siegel today gave for the first time his explanation of the underlying causes of the failure of his enterprises. It was, he said, the Boston store.

"The Boston store wrecked us," he declared. "Had we kept out of that town we would have been all right. As it was, the Boston store was a hoodoo, a loser from the start. If I could have devoted all my time to it I could have made it pay, I think, but I had too many other things to care for. I was spread out too thin.

"First and last that Boston store cost me $2,500,000. That was the load that broke my financial back."

Judge Logan Gives Pickpockets Warning

Judge Logan of the South Boston District Court served notice today that if any more pickpockets were convicted before him he would impose the maximum sentence, which is two years in prison.

He had before him three young men accused of picking the pockets of Charles L. Powers of C street. When Powers found his pocketbook on the floor of the car in front of the trio, the conductor closed the doors and ordered the car run along Broadway to Station 6. Powers said he had $11 in the pocketbook. Court imposed sentence of one year upon each.

According to Sergeant Murphy the prisoners had previous records. They gave their names as Max Klein of Hanson street, Max Weise of Buffalo and Edward Harris of Connecticut.

Woman Drinks Poison.

While in a despondent mood, Mrs. Margaret T. Wallace, thirty-two, of No. 29 Carson street, Dorchester, drank poison at her home. She will recover.

MIDDLEBORO MAN IS STATE BAKER

John G. Parker Claims That He Has Been Cured by Plant Juice.

Every cell in the body contains certain inorganic elements, the presence of which are essential to the proper performance of the cell functions. When any of these inorganic elements are lacking, disease will result and will grow until the missing elements are restored either

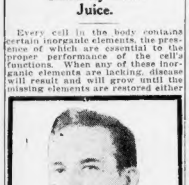

JOHN G. PARKER

by nature or by some artificial means. The absence of any of these inorganic salts brings on derangement of the stomach. This affection can spread to any organ in the body and can soon affect the liver, kidneys, bowels or the intestinal tract and eventually can affect the lungs.

From this it can be seen how important it is that some method be used to restore the missing elements to the cells. Plant Juice is the ideal medium for this. It is a formula composed of distilled inorganic matter in exactly the proportions that the body requires. It cleans the alimentary canal, is an excellent nerve-builder and builds up the general health by putting in shape those two most important organs, namely, the stomach and the intestines.

Many testimonials are daily received from local people relative to the wonderful curative properties of Plant Juice. One was recently received Mr. John G. Parker, who resides in Middleboro, Mass. Mr. Parker has lived in and around Boston for 15 years, and is a well known baker, being employed by the State of Massachusetts. He stated:

"I had suffered from stomach trouble, dyspepsia and indigestion for some time. Everything I would eat would ferment in my stomach, causing bloating and gas belching. I had no appetite, and in fact was afraid to eat, as I suffered severe pains afterwards. I was very nervous and restless, and did not sleep at night. My liver was torpid and sluggish, and I had dizzy spells and headaches. I can say for the benefit of those suffering as I did that I have only taken one bottle of Plant Juice, and it has helped me right from the very first dose. I can now eat anything I want to; am not nervous or restless and sleep fine at night. I can truthfully say that Plant Juice has cured me."

The Plant Juice man is at the Liggett Drug Store, corner of Washington and Avon streets, where he daily meets the local public and introduces and explains the merits of this remedy.—Advertisement.

GEN. ANGELES, MEXICAN WAR LEADER HERE

Miss Isabelle Angeles and (below) Mrs. Felipe Angeles, daughter and wife of General Angeles, famous aide of Villa.

Mrs. Angeles and her daughter escaped from Mexico at the outbreak of the war. They have since been living in Boston.

General Felipe Angeles, the Mexican leader who has been closely associated with General Villa, after a career in the course of which he served under Diaz, Madero, Huerta and Carranza, arrived in Boston today.

He was met at the station by his wife and daughter, and they went to a Back Bay hotel.

The general's wife and daughter Isabella have been living at No. 119 Newbury street, having come to the United States two years ago to escape the turbulent disorders in Mexico.

Washington dispatches contain a hint that Mrs. Angeles may become the First Lady of Mexico.

General Angeles is expected to visit Washington and a number of other Eastern cities to interview Mexican exiles who are understood to be willing to offer their services and fortunes to assist in the reestablishment of a stable government in Mexico. These men, who include the better elements of the various Mexican factions, may unite upon General Angeles as their leader.

Mrs. Angeles and her daughter speak English perfectly and are enjoying their stay in Boston. They are particularly pleased with the kindness of Bostonians.

General Angeles obtained his training as a soldier under Diaz. He served successfully under Madero, Huerta, Carranza and Villa. To his great knowledge of artillery tactics is ascribed a great measure of Villa's successes in battle. Recent reports are to the effect he has broken with Villa, his trip to Boston being pointed to as giving color to this story.

19 DEAD IN RAID ON MEXICAN TRAIN

WASHINGTON, June 23.—Nineteen persons are reported to have been killed when a band, said to have been Sonoritan, attacked a south-bound train from Vera Cruz on the Vera Cruz & Isthmus Railway, on Monday. Consul Canada at Vera Cruz advised the State Department today. He also reported that hostile forces yesterday cut the Mexican Railway and prevented the departure from Vera Cruz of two Carranzista troop trains.

A request that another transport be sent to the Mexican ports to bring out refugees was forwarded to the department by Vice-Consul Bevan at Tampico.

Bevan reported the arrival at Tampico of destitute circumstances, of the family of George Ogden, consisting of two adults and two children. They were compelled to leave their home at Guerrero, San Luis de Potosi, because of unsettled conditions there.

Consul Simpich at Nogales reported that two Americans arrived there from the Yaqui valley. He gave them transportation to the International at Sacramento. These Americans stated that their homes and buildings were burned by the Indians.

Simpich added that Nogales is overrun with destitute refugees for whom there is no work and no help.

Another dispatch from Simpich said that Governor Masterena assisted him on Sunday that he could control the Yaqui valley, having sent a force of 700 men there.

Miss Sheehan of Roxbury a Bride

Miss Alice M. Sheehan, organist at St. Paul's Catholic Church in Roxbury, and Francis J. Ferguson were married at the church today. Bishop Joseph G. Anderson officiating. Breakfast followed at the home of the bride at No. 12 Brookford street, Roxbury. The bride was attended by her sister, Helen J. Sheehan, and the best man was Leo Ryder of South Boston. The Fergusons will live at No. 160 Columbia road, Dorchester.

Schooner Grueby Reports Man Lost

Captain Sickerson of the schooner Frances S. Grueby arrived at the fish pier today, reporting the mysterious drowning of Bernard Conrey, one of the crew on Sunday. Conrey's dory was found, evidently after he had landed his trawls, but with no trace of the fisherman. He had lost his life. None of the crew believes he committed suicide. Conrey came from St. Mary's, Newfoundland.

Miss Stuart Weds George J. Green

Miss Nellie Viola Stuart, daughter of Captain and Mrs. Ambrose C. Stuart, and George J. Green were married yesterday at Young's Hotel by the Rev. George H. Hendley. Mr. Green is a prominent Boston business man. After July 15, Mr. and Mrs. Green will be at home at No. 83 Russett road, West Roxbury.

Fleeced by Girls, Commits Suicide

NEW YORK, June 23.—Because he had been robbed of $126 by two girls, Arthur Green, 20 years old, committed suicide by inhaling gas today. He told a boy scout not to collect the money for his father and met the girls after being successful in his mission.

Auto Smoke Lands Wildes in Court

Llewellyn Wildes, Boston agent of the Savannah line, who lives at No. 18 Wyoming street, Roxbury, was in the South Boston court today accused by Bicycle Officer Fred Boschere of permitting an excessive amount of smoke to escape from his auto on the Strandway. It was the first case of the kind to come before the local court. Mr. Wildes' case was placed on file, as were those of Alfred Durgin, Edward T. Durgin, Edward T. Shelley and James Shannon, who were similarly accused.

FITZGERALD'S HAIR SOAP
KEEPS HEADS CLEAN
This Medicated Shampoo Soap is a boon to those who are afflicted with Dandruff, Scurf or Itching of the Skin or Scalp. It cleanses the hair and scalp of all impurities, leaves the hair soft and glossy, and makes it easy to dress. Sold by druggists. Price 25 cents. Manufactured by Fitzgerald Bros. Co., Boston, Mass.
A BLESSING TO MOTHERS OF CHILDREN
Fitzgerald's Hair Soap is recommended by mothers who have used it for their children against all eczema & contagious diseases generally.

BUTTER 30c lb. Finest "New Grass" Received Daily.
EGGS Strictly New Laid 25c dz. 15c Value. "Pine Grove" Hennery Eggs Doz. 29c
60c Teas Cut Yo Lb. 29c. Celery, English Breakfast or Mixed.
33c Coffee Lb. 19c. Golden Rest, Pleasing Blend, Popular Price.
Special Sale Wine Dept.
Week of June 21-26. LARGE SAVINGS HERE because of our immense business. Purest qualities, free quick delivery, great convenient stores.
PURE RYE, OLD PORT Two Bottles 99c
POPULAR Banquet Rye Old Private Stock 1.50 at other stores. Qt. 1.25 | Regular Price $1.35
COMBINATION Port or Sherry Genuine Imported Qt. 1.00 at other stores | Sells $2 Elsewhere
Whiskies, Rums, Gins | Wines, Brandy, Misc'l.
Whisky "Mountain" Pure 4 Full Qts. 73c | Cal. Wines Port, Sherry & Reds Bot. 25c
Hunter Rye Original Bottling Bot. 90c | Port, Sherry Imported 1.00 Bot. Bot. 49c
Old Crow Bourbon 95c | Duff Gordon Sherry 69c
Canadian Club Whisky 1.09 | Port Old Crusted Imported 1.50 Vat. Bot. 69c
Scotch Usher's O. R. S. 98c | Champagne Dupont Wasters Bot. 1.35
Scotch Lords of England Old Stubborn Bot. 89c | Nebiolo ITALIAN 1.5 Bot. 59c Bot. 1.15
Irish Wm. Jameson's 6 Yr. Old 97c | Cocktails "Bassett" Manhattan or Martini BOY. 85c
Duffy's Malt Whisky 83c | Brandy Old French Vint. Bot. 1.49
Rum Extra Spicy Pt. 37c Qt. 73c | Stout Guinness' P. & T. Imported Bottling. Reg. 15c Bot. 15c
Gin Pure Holland Type Pt. 38c Qt. 73c | Budweiser Beer Bx. 1.30
Booth's Old Tom Gin 78c | M. & R. Vermouth 6 Yr. Old Qt. 57c
Gin Robt. Leeds Old Tom or Dry Bot. 73c | Alcohol Purest Quality Druggists' Standard Pt. 40c
The Ginter Co
Free Delivery. Mail Orders Promptly Filled. Phone — 1 Connection. 2 Largest Stores.
2 Union St., Cor. Elm Expressly Located | 163 Summer St., South Terminal | 195 Washington St. Near West Newton St. Connects with Subway Cars.
16 Canal St. Opposite Terminal | 45 Bromfield St. Connects with Subway Cars.
The Ginter Co. a Fraternal Association of Stores in Principal Cities, Inc.
122 Tremont Street Connects with Subway Cars. Handiest Place.

Are You Going to Los Angeles?
Then send for a free copy of the
Los Angeles Examiner Renting Register
In it are listed all the desirable vacancies in Los Angeles, including furnished and unfurnished houses and flats, apartments, hotels and business property. All arranged for ready reference, giving rental, size and location.
A copy of the current issue of the RENTING REGISTER will be mailed FREE upon request to
Manager
Los Angeles Examiner Renting Register,
Broadway at 11th,
Los Angeles, Cal.

Legal Stamps Given. Filled Books Redeemed for $2.50 in Merchandise or $2.00 in Cash
THE OLD Butler CORNER | Tremont Stores | THE OLD Butler CORNER
No Exaggerated Advertising. Just a Plain Statement of Facts. Mail Orders Filled. Goods Delivered Free. No C. O. D. Orders.
CELEBRATING THE ANNIVERSARY OF OUR FIRST GREAT
MONTHLY BUYERS' SALE
3 Days—Thursday, Friday and Saturday
The money-saving possibilities that this sensational sale holds out to every shrewd shopper stand unapproached. New England shoppers were never presented with such amazing price reductions on new and seasonable merchandise as is possible to be secured during the three days of this great event. In point of value-giving we frankly admit that this Monthly Buyers' Sale is destined to break the sensational record of a year ago. Come; your savings here are limited only by your purchases.
Buyers' Sale Boys' and Girls' Wear
Mothers, Here Is Your Chance to Save a Tidy Sum of Money
Boys' $1.50 to $2 Wash Suits 69c
Big display of white poplins, galateas, woven madras, ginghams, linen crepes, in every new style; nothing like them selling for less than $1.50.
Boys' $5.98 Suits $3.39
Norfolk style in grey and brown tweeds, homespuns and cheviots; many have 2 pair of pants; a few blue serge suits with extra pants.
Tub Dresses 39c
Girls' 69c to 89c Values
Middy, overskirt, suspender, Hilda and Belgian models; sizes 6 to 14; large variety.
Dresses Now 69c
$1.50 and $2.00 Values
For vacation wear; percales, Palm Beach cloth, crepe, etc.; over 100 models; all sizes 6 to 14.
Boys' Vacation Special Choice, Each, 33c
50c Denim or Khaki Overalls
69c Wash Suits, nobby style
59c Khaki Knickers
Girls' $5.00 White Dresses, $2.39
Girls' $1.50 Middy Blouses 79c
Girls' $3.00 Coats, now 1.49
Boys' $3.00 and $4.00 Suits, 1.65
Boys' & Girls' $1.50 Sweaters, 85c
Fifth Floor—Mail Orders Delivered Free
BUYERS' SALE OF NEW GLOVES
$1.00 16-Button Milanese Silk Gloves, Pair 79c
Made with Paris point embroidered backs, double tipped fingers. Buy now and save money.
$1.25 Gloves Pair 95c
79c Gloves Pair 50c
Main Floor—Mail Orders Delivered Free
Dresses, Suits, Coats & Skirts
Buyers' Sale Offerings Through Which Economical Shoppers Can Save Money
$2.00 Dresses $1.00
Sizes 16 to 46
$7.50 Dresses $5.00
Suits Worth to $15 Marked to $4.98
$8 Coats $4.98 New Suits $15
$10.00 Mohair Coats $7.98
$3.50 Sample Dresses $1.98
$5.00 Check Skirts $1.00
39c Dressing Sacques 19c
75c Long Kimonos 25c
$1.00 House Dresses 50c
$1.00 Wash Skirts 50c
75c House Dresses 35c
Boston's Newest and Most Popular Priced Corset Store—Fourth Floor
Buyers' Sale Bathing Suits, Petticoats and Sweaters
$6 Bathing Suits 4.98
$3.50 Suits for 2.98
Surf Cloth Suits 1.98
Children's Wool Jersey Suits 2.98
Bathing Caps 10c to 1.00
3d Fl. Mail Orders Delivered Free.
$1.00 Petticoats 69c
59c Petticoats 39c
$1.00 Petticoats 69c
3d Fl. Mail Orders Delivered Free.
$2.98 Wool Sweaters 1.69
Sweaters Now 4.98
$3.98 Sweaters 2.98
3d Fl. Mail Orders Delivered Free.
Women's Neckwear
25c Collars 15c
Collars and Vestees 21c
Values up to 50c
$3.00 Feather Boas 1.95
1st Fl. Mail Orders Delivered Free.
Buyers' Sale Muslin Underwear
Remarkable Bargains for the Prudent Shopper
89c Combinations, Sizes 36 to 44. Extra Special at . . 45c
69c Gowns Special 39c
50c Corset Covers 29c
50c Drawers 29c
$1.00 Skirts 69c
Third Floor—Mail Orders Delivered Free
Buyers' Sale of Infants' Wear
Economies That Mean Great Savings to Every Mother
50c Linon Dresses. Extra Special . . . 25c
50c Rompers 31c
29c Long or Short Slips Now 21c
Sample Hats 98c
Dresses Now 65c
Bloomer Style, $1.00 Value
Third Floor—Mail Orders Delivered Free
Buyers' Sale of Wash Goods
Extraordinary Bargains in a Remarkable Sale
25c White Pique Special, Yard 15c
Fine quality. Comes 36 inches wide. Here is a great opportunity for thrifty women to buy enough white pique to make a smart summer skirt and save money; offering consists of wide wales
15c Suiting, Yard 9c
19c Printed Plisse 12½c
10c Dress Ginghams 7½c
$1.00 Long Cloth 69c
15c White Plisse 9c
15c White Voile 7½c
Main Floor—Mail Orders Delivered Free
Men's Summer Furnishings
Buyers' Sale Bargains No Man Should Pass By
$1.50 & $1.65 Silk Front Shirts for 89c
$1.50 Union Suits 69c
$1.50 Shirts Now 98c
$1.00 Shirts Now 55c
55c Union Suits 35c
Main Floor—Mail Orders Delivered Free
Lace Bargains
15c Oriental Edges, yard 10c
Leather Goods
$2.50 Traveling Bags for 1.98
Smallwares, Etc.
Art Needle Work
39c Scarfs and Centers 21c
1st Fl.—Mail Orders Delivered Free
Women's $2.50 Shoes for $1.29. Sale on Second Floor. Big Bargain.
No C. O. D. Orders.
The Old Butler Corner, 90 Tremont St.

URGE CARMEN TO ACCEPT AWARD

The Bay State carmen's attorney, James M. Vahey, and their attorney, Philip Mansfield, are today making the rounds of the locals of the union counselling the men to accept the award because they are bound by the vote of their delegates agreeing to arbitration, and by the national constitution of the union to abide by the decision of the arbiters.

At Lynn, where Vahey and Mansfield spent a troubled three hours explaining things to the excited motormen, the local gave in to circumstance and that it, at least, would acquiesce in the decision of the arbitration board.

"TRIMMED," SAY THE MEN.

The Lynn members of the union also declared that the Lynn local would not only repudiate the award, but would send men to the other locals to urge discussion of the desirability of taking a vote to strike.

"We are properly trimmed," was hurled at Vahey when he did not consent to the award at the Lynn meeting.

"This local at least, and one of the officials of the Lynn union, has not abandoned the idea of striking. The only reason that we did not take a strike vote at this meeting is that we wish to make some return of good sentiment in Essex and Middlesex Counties."

Although telling the men that they had already accepted the award of the arbitration committee, that the issues were submitted to arbitration by agreement of the union representatives with the car company representatives before the members of the committee had been chosen and Mr. Vahey urged the men never again to submit differences to arbitration.

He declared that he personally would attend the Hartford convention of street car employees in September to prevent the Bay State case and effort from going away with arbitration entirely.

YELLS AND CHEERS.

It was this announcement among all of the pleas and arguments and explanations offered to the carmen by Mr. Vahey that received applause. The 300 men who packed Sharon Hall, Lynn, broke loose with yells and cheers.

But little less determined was the attitude of other locals when Vahey and Mansfield spoke, urging the men to stand pat on the award until after October, 1916. Everywhere the conviction was expressed that had the men held firm to the demand of striking, the company would have capitulated on far more favorable terms than those decided on by the arbitrators.

Meetings of locals today will also be addressed by Vahey and Mansfield, who, it is said, will be returned in the effort to induce the men to keep cool and stand by the agreement.

At the meeting at 224 Washington street, Cambridge, of the local union, it was agreed that the men had been railroaded into agreeing to accept the award when it was agreed to in principle, but they seemed to believe that something under the terms of the award, at least for a year, is better than the fight which the union men will have public opinion with them.

Whitney Fiancee Gets Insurance by Court Decision

Charlotte M. Crosby, the fiancee of Frank P. Whitney, who died in 1913, will receive the life insurance which he desired should go to her.

The Supreme Judicial Court has awarded her $4,647 in her suit against the Mutual Benefit Life Insurance Company and George I. Whitney, administrator of Frank P. Whitney. The administrator claimed the money.

It appeared that Whitney, shortly before he died, made a false statement to the company in order to procure a loan of $4000 by claiming that his fiancee had died in Texas in 1911.

LATE SPRING

Bargains in apartments and single family houses now listed on our list. Attention to the "To Let" columns of the Boston American; small ads and you pay.

WILLARD TELLS HOW TO KEEP IN SHAPE

©1915 by A. Merritt

(Copyright, 1915, by A. Merritt. All rights reserved.)

By JESS WILLARD.

I WAS a fighter for three years before I got money enough to get a trainer. It wasn't until I got Tom Jones for a manager that I ever had a real rubdown. All through those three years I trained and rubbed myself.

That's why I think I know something about getting in shape and staying in shape. To tell it to boys is one of the nicest things for which Mr. Hearst is paying me $25,000 in a lump.

Strength means health, and unless he's born a cripple there's no reason why every boy shouldn't grow up to be a strong, healthy man.

I don't like boys to write me letters asking how they can "lick some other kid." What I want them to do is "How can I take care of myself if I am attacked?" Or, "How can I make a bully leave some weaker person alone?"

The first thing for you to remember is that you can't abuse nature and get away with it. Treat nature fairly and there's nothing she won't do for you. Act badly, and there's nothing she won't do to you.

The boy who smokes and drinks might as well give up all hope of ever being an athlete. It can't be done. Nicotine and alcohol are body poisons. They hurt the heart and lungs, knock out the stomach and make the nerves jumpy.

If you had a smooth running machine you wouldn't throw sand on the wheels and drop nails in the cogs. That's what the drinker and smoker do to the human machinery.

For boys under eighteen no other training is necessary than a natural, regular life.

Take plenty of exercise.

Breathe deep.

Eat plenty of good food and chew it well.

Go to bed early. The heart doesn't rest except during sleep.

Brush your teeth regularly. Seven-to-five per cent. of all sickness comes from bad teeth.

This sounds simple, but the boy who does it will find himself as well and strong as he wants to be. Most boys get their ideas of physical development from prize-fight training.

They don't know that if the fighter did a little work each day he wouldn't have to sweat and struggle for weeks before each ring battle.

Another thing, most boys think they must get big, bulging muscles. That's an awful mistake. A muscle ought to be like silk, not like iron.

Remember how Ralph Hutchinson used to cover up the side of his head with his shoulder? That made it almost impossible for me to reach his jaw.

Who could do that to some big, clumsy muscle? It is soft and smooth as a piece of silk.

©1915 by A. Merritt

Here is Champion Willard's massive left arm. With this he jabbed and feinted Johnson up to the time he shot his right over for the knockout.

Now, run in front of a looking glass some time and see if you can bring your shoulder point as near with your nose.

Keep away from beer, cards, booze. Or if you have something to offer to your hands, use only the smallest, lightest dumb-bells.

There is no sense in a boy or man spending his time in gymnasiums lifting pounds and pounds of weights. Practically all the punch from muscles that look like steel springs. Tommy Burns and Joe Jeannette, two other colored men with beautiful wallops in either hand, don't have a bulging muscle on their arms.

Be careful about lifting weights. A growing boy is always in danger of getting ruptured, and strained heart is another thing that it is very easy to get started.

The usual boy gets exercise enough in the school play and early morning games. For those who have to go to work at early age, however, and who don't have a chance for games, there's plenty of exercise that can be done in odd moments.

When I was training myself I got pretty good out of skipping rope than anything else. When you get up in the morning, take a skipping rope in the open air and keep it up for about ten minutes.

If it isn't already open, then step on the way to bed health, jumping in a clean room is next to taking poison. Fresh air is the blood's vacuum cleaner.

Stand the rope in front of that window for ten or fifteen minutes, or if you don't want to use the rope, then step up and down as though you were running.

Then try touching your knuckles to the floor without bending your knees. Keep it up for a while.

The morning bath is mighty important. I wouldn't advise anybody to try cold plunges in Winter unless they have a furnace in the house. It's too great a shock. Heat to take the chill off. Walk to your work if you possibly can. Don't drag your feet. Put a spring in every step. And take deep breaths and hold them as long as you can. I know a man who added an inch of inches to his chest expansion by it.

Work is what the boxer has to have and what he has to work hardest to get. After each fight there's the temptation to take it easy. So he eats too much, loafs too much, and when he does a very big feed, he drinks too much. So he has to train hard to get his lungs back into shape again.

Boxing, when all is said and done, is the best form of lung development in the world. It's also the best all-around exercise, for there isn't a muscle that it doesn't bring into play. I have sparred with football cracks and tennis champions, and it was funny to see how boxing brought out their weaknesses. They looked hard as iron, and yet they'd begin to puff and blow in the first round.

I advise every father to get his boy a pair of big, soft boxing gloves as a present on his tenth birthday.

A teacher isn't needed at first. It's the exercise that counts most. Also the way a boy learns to keep his temper and to stand a punch in the nose without doing the "cry baby" act.

There are a few simple blows that can be taught them quite easily. For instance, a straight left lead at the head is the first thing a boy ought to learn.

It's the quickest blow for it travels in a straight line. It's the safest blow, for it doesn't leave the hitter open to a return punch.

I practiced a left lead in front of a looking glass for a whole year. The thing to guard against is the temptation to draw back on the blow. Some fighters think a "snap" gives force to the punch.

Not on your life. The body has got to be behind the fist. Have the left foot forward, and when the arm goes out, raise on the right foot, lifting the heel. Let the left shoulder follow out.

A right hand block goes with this left hand lead. As the fist shoots out raise the right hand to the face, palm out.

In one of my first fights I put my hand up before my face with the palm in. The other fighter's fist smashed against the padding of the glove and nearly jammed my hand into my face.

Keep these two movements up until they are second nature. Two boys, giving the lead and using the block, can box for hours without hurt. And each is learning the blow and the block.

* * *

In other articles I will talk about hooks and swings and uppercuts. A left jab with a perfect block is lesson enough for a while.

I know fighters who haven't got anything else, and they do fairly well. If Freddy Welsh had to depend on his right to win fights he wouldn't be a champion.

Nor do I know of a better blow for street fighting than the straight left smash. The average rough and tumbler is a swinger. He starts a punch at his heel—as we say in the ring, he telegraphs it.

A straight punch beats a swing every time. And there's nothing that takes the heart out of a bully like a belt in the nose. When attacked back off and wait for the rush. As he comes in, arms swinging like flails, let him have it. What with the blow and the force of the rush, it's almost a sure knockdown.

In any street row never let yourself be taken by surprise. Make sure that the quarrel is being carried on at a safe distance. One day at school two fellows got in a row over marbles. At last one walked over to the other and said, "I don't want no fight. We've always been friends."

When he got close he brought his right up in a straight line to the chin and nearly knocked the boy's head off. It's a good thing to be always on your guard when you are having a row.

The things I've been talking about will bring any average boy to fine physical condition and keep him there. The same thing goes for the average man.

I know lots of men who think they've got something the matter with them, and so they have. They drink and they smoke. They sleep in stuffy rooms with the windows closed. They take warm baths in Winter and cold baths in Summer. They don't walk enough, and they bolt their food.

That's why we have more doctors in America than in the rest of the world put together. When it's so easy to be healthy, and so unhappy to be sick wouldn't you think people would have sense enough to do the right thing?

(Tomorrow Willard will tell how he decided to go East and meet the famous fighters.)

Business Notice.

CASTORIA

For Infants and Children

In Use For Over 30 Years

Always bears the Signature of Chas. H. Fletcher

Theatres.

TREMONT THEATRE

Griffith's Supreme Triumph

Today at 2:10 — Tonight at 8:10

THE BIRTH OF A NATION

100 PLAYS IN ONE — APEX OF ALL THE ARTS

Theatres.

BOSTON Daily Concerts

FADETTES Caroline B. Nichols, Director

10 A.M. to 10:30 P.M. 15 & 25 CENTS

FIGHTING BOB

ROBIN JOHNSON

OLIVE WYNDHAM

Charlie Chaplin Mary Pickford

The Boston Opera House, Trip Through Dickens, Others

Amusements.

LAST WEEK — 25c — ALL SEATS

2:15 DAILY 8:15

EUROPE'S FIGHTING FORCES

Natural Color Moving Pictures

AT

TREMONT TEMPLE

B. F. KEITH'S Twice Daily 2 and 7:45

GREAT BILL OF HEADLINERS!

DOUGLAS FAIRBANKS

In "A Regular Business Man." With Tarkington Collinge.

ERNEST R. BALL

Composer of "Mother MacCree."

NINE WHITE HUSSARS — SINGING BAND

BARBER GIRLS, RICHARDS & KYLE, PRIVATE TAT MUN KIM, PIPIFAX & DANIO, BALZAR SISTERS, CYCLING BRUNETTES.

NEXT WEEK—BRICE & KING

BRAVES

PLAY BALL

FENWAY PARK TOMORROW 3:15 P. M.

BROOKLYN

TICKETS ON SALE AT FILENE'S Phone Oxford 1

CASTLE SQUARE THEATRE Phone Ox. 5300

THE CRAIG PLAYERS

"YEARS OF DISCRETION"

ONE HOUR OF PHOTO PLAYS

1-2 and 7-8 P. M.

Mats. Daily, 2:30, 25c

Eves., 7:00, 8:00, 2:30, 15c

Next Week—"The Yellow Ticket."

REVERE CYCLE TRACK

ALL-AMERICAN STARS

WILEY—COLLINS—CARMAN

50-Mile Motor-Paced Race

SPECIAL TANDEM RACE

Amateur—Professionals

25c TONIGHT 25c TONIGHT 25c

MAJESTIC MAT. TODAY

Daily Mats. 2:15. Every Eve. 8:15.

EDMUND BREESE

In "The Spendthrift"

LONERGAN PLAYERS

Prices: Mats. 15c, 25c. Eves. 15c to 25c

Next Week—Edward Brice in "The Battle Hymn"

NANTASKET BEACH

HOURLY SERVICE—ONE HOURS SAIL

PLYMOUTH

Daily at 10 A.M.

STEAMERS FROM ROWES WHARF

PARK Tremont, "Home of Paramount Pictures." All This Week.

MARY PICKFORD, JOHN BARRYMORE, CHARLIE CHAPLIN

A BIG THREE-HOUR SHOW

LOEW'S ST. JAMES

LOEW'S GLOBE

To PROVINCETOWN

100 MILE DAILY ROUND TRIP $1

S. S. Dorothy Bernard, Capt. Sam Rose, leaves wharf 400 Atlantic Ave. Daily 10 A.M. Sundays and holidays 9:30 A.M.

CAPE COD S.S. CO. Tel. Main 5000

Scollay Square OLYMPIA Con. 9:30 A.M. to 10:30 P.M.

Longest and Best Show in Greater Boston. 15—Vaudeville & Photoplay Features—15

MODERN 10 A.M. to 10:30 P.M. THEDA BARA "The Devil's Daughter"

Mon., Tues., Wed. "THE GODDESS."

SYMPHONY HALL

TONIGHT Every seat exceed $1.00

Ernest Schmidt, Cond'r Light Refreshments

POPS

GILCHRIST'S

Special Sale of

Serviceable Aprons

⅓ to ½ Below Regular Prices

In Coverall, Tea, Bungalow, Bretelle or Waitress Styles

Handsome $1.00 Aprons Kimono Dress Effects

49c

Made of high-grade percales and madras in five desirable styles that will fit up to size 44, with or without belt, round or square necks, as illustrated.

39c Skirt and Bib Aprons—Trimmed with bias or tape binding, round fitted skirts, in 4 styles..... **19c**

Coverall Sleeveless Aprons—Made of percale, especially attractive in finish and fit, three styles, at..... **39c**

79c Bretelle Aprons—Fitted and full skirt styles, trimmed with hamburg or insertion, also hemstitched hems **49c**

50c Bungalow Aprons—A wide assortment of very effective striped patterns, trimmed with fancy braid **29c**

25c Tea Aprons—Assorted lot of fancy embroidered and scalloped edges. Slightly soiled. Special at. **10c**

50c Waitress Aprons

Special assortment, small and large aprons, fitted or gathered sheeting styles, or dainty, serviceable, trimmed or hemstitched lawn..... **25c**

THE STORE OF PROGRESS

GILCHRIST CO.

WE GIVE AND REDEEM LEGAL STAMPS

AN UNPARALLELED SALE OF NEW TRIMMED HATS at 1.96

USUAL RETAIL VALUE 4.00

1.96

1.96 **1.96**

To demonstrate to the public the Great Money Saving Advantages of buying Trimmed Hats at Wholesale, we place on sale Wednesday and Thursday an extensive variety of new White and Black Hemp, Lace and Hair Lace Hats beautifully trimmed with Ostrich Pompons, Roses, Velvet Ribbons, etc. Usual $4.00 Retail Value.

AT ONE WHOLESALE PRICE TO YOU

HATS TRIMMED FREE. MAIL ORDERS FILLED

BOSTON WHOLESALE MILLINERY CO. Inc.

Blake Bldg. Cor. Wash. St. — **59 TEMPLE PL.** — 3d Floor. Take Elevator

IF YOU WANT

$1,000 Cash

Get ready to take part in the

American's Play-Title Contest

First Picture Tomorrow!

THE CONTEST

Will consist of a series of 85 pictures, one each day. Contestants must supply each picture with a title, using the title of a play that shall be most fitting and appropriate, describing it most completely or fitting it most perfectly. The one supplying the greatest number of such "most fitting and appropriate" titles shall earn the first award, the one supplying the next greatest number shall earn the next award, etc.

An Official List of Play Titles

Will appear each week in the Sunday American during the contest. These lists will be the standard for contestants to use in selecting the titles for the pictures. There will be no book of titles to buy.

This is a SAMPLE Picture

WHAT PLAY TITLE DOES THIS PICTURE REPRESENT?

Do NOT send title for this picture. It is only a sample. It represents the play title, "Four Feathers."

$4,000 IN CASH AWARDS

Will Be Given **FREE**

155 Cash Awards

You can enjoy this fascinating battle of wits during your evenings at home or while away at the seashore or country, and at the same time make your intelligence, judgment and industry pay you BIG for your spare time. If you miss capturing the $1,000 award, the others are also splendidly attractive; $800, $500, $250, $150 and the other Big Cash Awards are surely worthy of consideration. Some one will earn that $1,000! Why not be THE one?

THE AWARDS

1st Award $1,000 in Cash	
2nd Award $800 in Cash	
3rd Award $500.00 Cash	8th Award $75.00 Cash
4th Award $250.00 Cash	9th Award $50.00 Cash
5th Award $150.00 Cash	10th Award $25.00 Cash
6th Award $125.00 Cash	11th-50th Awards $10.00 Each
7th Award $100.00 Cash	51st-155th Awards $5.00 Each

It's Fascinating! It's Instructive! It's Extremely Profitable!

Picture No. 1, First List of Play Titles and Contest Rules in Tomorrow's

AMERICAN

SNOW CHECKS ADVANCE OF ITALIANS

By BRIXTON D'ALLAIRE.
Special Correspondent of the International News Service.

ROME, June 23.—Heavy snows in the heights where the Italians are advancing against the Austrians are proving a severe handicap to the troops of King Victor Immanuele. This has resulted in almost a complete cessation of operations in the higher mountains.

On the lower loci, according to latest reports from the front, the opposing forces are engaged in a great artillery duel. The Italians have reached the massive steel and concrete defenses constructed by the Austrians and it will be necessary to reduce these before the advance is resumed.

In these operations the Italian aviators are proving of the greatest help, spying out the hidden forts of the enemy and directing upon them a rain of shells. The Italian artillery is proving highly efficient, the improved guns secretly perfected in the government plants mastering those of the Austrians.

TROOPS FROM GALICIA.

The Austrians have brought troops from the Galician front, according to the latest official statement from the War Office, which tells of the defeat of one of these organizations at Monte Nero.

On the lower Isonzo the Italians have strengthened their positions and have repulsed attacks on their Plava positions.

The official statement follows:

Throughout yesterday the enemy confined his activity to long distance artillery duels along the whole front.

"At Monte Nero our troops attacked and repulsed for the first time a battalion of Austrian Alpine troops just arrived from the Galician front.

"Night attacks with intense artillery fire and also with hand grenades against our Plava positions were repulsed.

STRENGTHEN POSITIONS.

"On the lower Isonzo we have strengthened our positions.

"The flood caused by the enemy along the Monfalcone Canal, though decreasing, is still an important obstacle to operations.

"Aeroplanes of the enemy threw bombs within our lines, but did no damage.

It is reported that an Italian fleet has sailed from Taranto for Tenedos to join the Anglo-French squadron in the operations against the Dardanelles.

Following strong protests by the American consul at Trieste, the military have stopped the riffraff of the town, who, let loose lately, were plundering foreign property.

Advertisement.

ITCHING PIMPLES ON FACE AND ARMS

Would Turn Into Blotches, Caused Disfigurement. Had to Keep Arms Wrapped Up. Used Cuticura Soap and Ointment. In 2 Months Well.

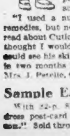

48 Wight Place, Springfield, Mass.—"My baby had pimples on his face and arms and they would turn into blotches. They caused disfigurement while they lasted and they itched, for he would scratch till he would bleed. When he scratched, wherever he put his hands afterwards on his face or arms, other pimples would appear. Nights he woke up crying and I had to stay awake with him to warm water and bathe him. I had to keep his arms wrapped up most of the time on account of his clothes.

"I used a number of salves and other remedies, but none did any good. Then I read about Cuticura Soap and Ointment and thought I would try them. In one week I could see his skin beginning to clear up and in two months it was all well." (Signed) Mrs. J. Perrin, October 19, 1914.

Sample Each Free by Mail

With 32-p. Skin Book on request. Address post-card "Cuticura, Dept. T, Boston." Sold throughout the world.

LODGE IS ORATOR AT RADCLIFFE'S COMMENCEMENT

Leading figures in Radcliffe's commencement day—Right to left, Miss Marjorie Bridgman, president of the class, and Miss Rachel Lewis, chief marshal.

Senator Henry Cabot Lodge delivered the commencement address at Radcliffe today, when the senior class of something more than a hundred girls received degrees.

The exercises were held in Sanders Theatre. The graduating class met in the yard, ranks were formed, and the march to the theatre began, Rachel Lewis of Walpole was chief marshal, and Marjorie Bridgman of Salem, president of the class, assisted her. President LeBaron R. Briggs distributed the degrees to the girls.

Senator Lodge's address was a plea against the tendency to relegate Greek and Latin to too remote a place in the curriculum. He quoted the story of Aladdin and the lamp, as a lesson against too hastily throwing away things that appear useless.

"No one can be called a cultivated man," he said, "who does not know, in addition to his own literature, Homer, Cervantes and 'The Arabian Night', and comparatively few persons fulfil this condition."

90 Graduate at Arlington High

With a record class of ninety graduates, the Arlington High School held commencement exercises tonight in Memorial Town Hall. Donald Roes, class president, will give the salutatory and Helen Melville the class essay. The oration will be by Leo Kelley, and addresses to the undergraduates by David Crockett. The graduation address will be delivered by Professor Marshall L. Perrin of Boston University on "Personality as an Asset in Life."

Police Investigate Two Malden Fires

The State police are investigating today two fires which occurred in the Faulkner district of Malden.

It is in this district that insurance companies recently made a wholesale cancellation of insurance policies following a series of suspicious fires.

The fires were in the dwelling of Isaac Sandry at No. 30 Boylston street and second, at No. 92 Harvard street.

Claims Pope Has a Teuton Agreement

PARIS, June 23.—Commenting on his papal interview, which has greatly chagrined French Catholics, Gustave Herve says the Pope has reached an understanding with Austria, Bavaria and Prussia, whereby, if France and Italy are beaten, his temporal power in Rome shall be restored.

This, says Herve, is the irresistible conclusion from the Pope's statement.

THE TIME IS RIPE

To buy a home of your own. It will make you feel content and satisfied. The best bargains in Real Estate are found in the "Want Ad" columns of the Boston American.

Your Opportunity to Visit California

No doubt you would like to visit California this year, during the Expositions at San Diego and San Francisco.

But how to go, and what will it cost? I want to tell you all about our "Personally Conducted" Parties, and how you can join one, travel comfortably in through cars at much less cost than by the usual way, and at the same time see the most famous and interesting mountain scenery in the world. Denver—the Colorado Rocky Mountains—Salt Lake City and the Sierra Nevadas. That's the Route, and our special all the way conductor is on hand to tell you about it and look after all the details.

Call or write and let me tell you about these Personally Conducted Tours. We have one to California that lets instead to make the "Panama Route" worth famous.

Any agent New England Passenger Agent C. B. & Q. R. R. 204 Washington St., Boston. Phone Main 4351.—Advertisement.

DARTMOUTH GIVES 11 DEGREE HONORS

HANOVER, N. H., June 23.—Dartmouth College conferred eleven honorary and about 250 academic degrees today. Mayor Blankenburg of Philadelphia, President Willard of the Baltimore & Ohio Railroad and International Commerce Commissioner Prouty are on the honorary degree list, which is as follows:

Master of Arts.

Frank Pierce Carpenter of Manchester, N. H., manufacturer and banker.

Governor Laurence H. Spaulding of New Hampshire.

William Joseph Colbert of University of the Philippines at Manila, Dartmouth, '78.

Master of Letters.

Professor Fred Lewis Pattee of Pennsylvania State College, Dartmouth, '98.

Doctor of Divinity.

Rev. Edwin Huntington Stickney of Exeter, N. H., Dartmouth, '78.

Doctor of Science.

President John Pascal Brooks of Clarkson College of Technology at Potsdam, N. Y., Dartmouth, '88.

Doctor of Letters.

Lewis Perry, principal Phillips Exeter Academy, Williams, '93.

Kenyon Cox of New York city, painter.

Doctor of Laws.

Charles Acre Prouty, Director of Valuation for Interstate Commerce Commission at Washington, Dartmouth, '79.

President Daniel Willard of Baltimore & Ohio Railroad.

Mayor Rudolph Blankenburg of Philadelphia.

High Schools to Graduate 1,440

Diplomas will be awarded to 1,440 graduates of the Boston high schools tomorrow. The greatest number of girls will be graduated from Boston Girls' High School, when 325 will receive diplomas. The Boston English High School will graduate the largest number of boys, 285.

State and city officials together with noted men in educational circles, will address the various graduating classes. Elaborate musical programs have been arranged in all of the schools.

Members of the School Committee will present the diplomas to graduates.

Following is a list of the schools and the number of boys and girls to receive diplomas:

Boston Girls' High School, 325 girls.
Boston English High, 285 boys.
Mechanic Arts High, 201 boys.
High School of Practical Arts, 105 girls.
High School of Commerce, 162 boys.
Girls' Latin, 84 girls.
South Boston High, 82 girls, 19 boys.
West Roxbury High, 85 girls, 19 boys.
Hyde Park High, 35 girls, 36 boys.

President Starts Vacation Tonight

WASHINGTON, June 23.—President Wilson will start on his first vacation of the Summer season tonight. Leaving the capital at midnight he will arrive in New York at 6 o'clock tomorrow morning and proceed by special train to the home of Colonel E. M. House at Beslyn, L. I. He will spend the day there and play golf in the afternoon at the Piping Rock Club.

About 6 o'clock in the evening he will start for Trenton, N. J., where his private car will be attached to the Federal express for New Haven. The President will arrive in Cornish, N. H., about 2 o'clock Friday afternoon. He will not return to the White House until July 7.

The following awards were announced:

William H. Baldwin prize of $100, offered by National Municipal League for essay on reform, awarded to Bernice V. Brown of junior class.

Jonathan Fay diploma for best scholarship, conduct and character awarded to Blanche Maude Benjamin, senior.

Caroline J. Willy prize to Evelyn Spring, senior.

Scout Master Held on Arson Charge

WORCESTER, June 23.—John Joseph Murray, twenty-two, of No. 41 Hope avenue, charged with setting fire to the barn of Joseph Caufield of Shrewsbury, was held in bonds of $1,000 for the Superior Court by Judge Utley today.

Murray is a boy scout master. Testimony this morning brought out the fact that he had admitted to the arresting officer, John J. Moriarty of the State police, that he had set fire to the barn so he could go and find it out and obtain a medal for heroism.

Holland Ready to Plunge Into War

NEW YORK, June 23.—The people of Holland are about to plunge the little kingdom into the European conflict, said M. Frederik Van Anrooy, an artist who returned from Europe today on the Holland-American liner Noordam.

"War spirit among the Dutch has been rising steadily since the Germans first intimated that Belgium was to be annexed," he said. "The people fear that Holland will be next and the Dutch army has been steadily recruited and equipped until Queen Wilhelmina can put 500,000 well-armed men into the field at short notice. This might come at any time."

Dr. Rowe Will Enlist.

Dr. Alfred T. Rowe, a well known resident of this city, a native of Carnwall, sails today on the Arabic to join the army medical corps of Great Britain.

Books Youll Enjoy Only 15¢ Each

Lapidowitz—
By Bruno Lessing

The Two Sisters
By Mrs Van de Water

The Perils of Pauline
By Charles W. Goddard

300 Latest Stories
By 300 Famous Story-Tellers

AT ALL NEWSDEALERS
Star Library Co. 114W41stSt., N.Y.

EDIZIONE ITALIANA
BOSTON AMERICAN

BOSTON, JUNE 23, 1915

Punta-Tesca Occupata Non Sparano Contro Gli Italiani.

FLOUR 20 CENTS BARREL LOWER

Champ Clark to Have Films Made as Daughter Weds

BOWLING GREEN, Mo., June 23.—Speaker Champ Clark has under consideration a plan by which he will perpetuate the wedding of his daughter, Genevieve, to future generations to see. He is planning to have motion pictures of the wedding taken. He will purchase the film and lock it away in his library, and whenever he wants to see the Champ Clark wedding over again he will merely start up the film and run it off on a screen in his home. Speaker Clark has "not his final opinion" as his daughter expressed it, on having any moving picture taken for exhibition purposes.

Snow Halts Campaign.

Steel Coaches Save New Haven Travelers

STAMFORD, Ct., June 23.—Steel coaches on the Stamford local train of the New York, New Haven & Hartford prevented a serious accident near Cascob Ct. early today, when the passenger train crashed into a string of freight cars. Only the engineer of the local, George Smith, Port Chester, was injured, though all of the thirty passengers were shaken up.

All the windows of the passenger coaches were smashed, but the cars remained on the rails, being of steel, although the trainmen received severe shocks.

Prince Joachim Now Aviator in Flanders

AMSTERDAM, June 23.—A Berlin newspaper states that the Kaiser's youngest son, Prince Joachim, has completed his course of training as an army aviator and has joined the aviator corps in Flanders.

Young Roxbury 'Indian Killers' Go on Warpath

Two young Indian killers, known for years as Arizona and Apache pistol and utility bloc, were seized by a Dedham policeman as they tried to get to the great West without buying tickets of the railroad men, and were arraigned in court this morning.

At the time of their capture they were in possession of two .38 calibre revolvers, one of which was identified by Police Commissioner Curtis as having been stolen from the home of Mr. and Mrs. William Hosier of No. 11 Burrell street, Roxbury, and told them that it was one of several loot they had taken from the house.

The boys, who gave their names as Joseph Mahoney, 16 years old, of No. 11 Burrell street, Roxbury, and Joseph Mahoney, 15 years old, of No. 11 Burrell street, Roxbury, were arraigned in the Dedham court this morning. Lieutenant Thomas Hosier of the Dedham police department told the court that he had found the boys in the railroad yards at Readville, and that they had in their possession the two revolvers, a quantity of ammunition and a number of articles identified as having been stolen from the home of Mr. Hosier. The boys were held in $500 bail each for the action of the grand jury.

British Withstand Fire of 450 Shells in the Dardanelles

LONDON, June 23.—Telling how the Turks were met in battle by the British, the War Office says:

"Both sides are constantly engaged in the Turks reinforced their positions with heavy guns and machine guns. Our artillery has brought heavily effective fire to bear on the enemy's trenches and has silenced many of their guns. Our warships co-operate with the artillery on shore. Our aeroplanes are rendering valuable assistance in reconnoitering the enemy's positions and in directing the fire of our guns.

"The enemy's losses in the fighting have been very heavy. Prisoners state that the Turkish regiments which have been engaged have been reduced to a fraction of their original strength. Our own losses are not severe. Yesterday, for instance, the Turks delivered a heavy attack against our trenches on the left of our line. They were driven back with great loss. Our own casualties were only 150 in number.

"Our troops have now been engaged for a week in the Dardanelles and have withstood the fire of 450 shells from the heavy guns of the forts and warships. Our losses have been comparatively slight, and the spirit of the troops is excellent. They are full of confidence in their leaders and in the result of the operations. The enemy's losses are considerably heavier than our own. As the attack was unexpected, the first rush of the Turks carried them into our trenches, but they were driven out at once with the bayonet. Our troops are now in possession of the whole of the enemy's trenches which were captured on the first day of the attack. Further progress is being made."

Store Open All Day Saturday, This Week and Next

Filene's

Last year's narrow tub skirts certainly will NOT do for this summer's fashions and activities. For that reason we have provided more than usual quantities for the

Filene's

June Sale of Women's and Misses' Filene Sport and TUB SKIRTS

Sketched from one of the tub skirts in the sale. Both Women's and Misses' sizes. $3.95

LESS than regular prices today and Thursday. Made by Filene measurements that fit 97 out of 100 times without alterations.

The Women's Shop
Fourth Floor

Measurements: Waist measures from 24 to 36 inches at every price. Length: from 37 to 42 inches at every price. Plenty of large sizes. Plenty of detachable belts.

$3.95

Ten Styles.

HONEYCOMB skirts. Twenty-six, both with novel belts, pockets and expensive buttons.

GOLFINE skirts, excellent soft quality, high lustre, royal, white and sand.

RAMIE LINEN coat skirts, belt and set in pockets, Bedford cord high grade pockets.

GABARDINE skirts, new fluted pockets, shirred sleeve and hollow girdle.

PALM BEACH cloth tailored skirts; two models.

WHITE SERGE skirts, two models.

$4.95

GABARDINE skirts, opaque "submarine" buttons, hand tailored buttonholes.

GOLFINE "coat" skirts. Novelty belt and pockets, white.

VIVELLA FLANNEL tennis skirts, white and striped.

STRIPED Light weight flannel sport skirts, white kid belt.

WHITE SERGE skirts.

The Misses' Shop
Fourth Floor

points to the excellent qualities of these Annual Sale Tub Skirts

$3.95

1. GOLFINE coat skirts, white and tan.
2. GABARDINE skirts, one of the very best, beaded belt and pocket "finders."
3. Dutch boy pockets, slanted tops, imported material.
4. PIQUE skirts, strapped box pockets.
5. STRIPED LINEN tailored skirts.

$2.95

1. GABARDINE "coat" skirts, side pockets, buttons down the front.
2. CORDALINE skirts, same model as 1.
3. CORDALINE Norfolk "coat" skirts, envelope patch pockets.
4. GABARDINE skirts, same model as 3.

$1.95

1. CORDALINE SKIRTS made on a yoke.
2. GABARDINE skirts, Norfolk model, belt and pockets.
3. GABARDINE skirts with Cheviot belts and pockets.

Other tub skirts in our REGULAR stocks up to $16.50

FILENE COLD STORAGE FOR YOUR FURS

Read "THE GODDESS" Here—Then Enjoy It Further by Seeing It in Motion Pictures

The American's Magazine and Fiction Page

"THE GODDESS"

By GOUVERNEUR MORRIS and CHARLES W. GODDARD

By Gouverneur Morris and Charles W. Goddard

Copyright, 1913, by the Star Company.

"THERE'S no harm in Freddie," he said presently.

"But it's pretty certain that he will bring away something that doesn't belong to him."

"Oh!" exclaimed Celestia. "How unjust. Has Freddie taken anything that wasn't his since I've lived in this house?"

"That be hanged!" said Mrs. Douglas. "And it's all your doing."

"Freddie is a good boy," said Celestia; "and he is going to be a good man."

"He's got so," said the honest Nelson, "that he don't light a cigarette till he gets around the corner."

"This cloak, "said Celestia," (isn't it lovely?) isn't mine. It was loaned to me by a very beautiful lady. And so was everything else I've got on."

With heightened color, she threw the cloak back from her shoulders, and showed above an exquisitely simple gown of mauve tulle, her dazzling arms and neck.

"It's muffs!" cried Celestia, and she did not look so much like a reforming angel as a delighted child.

"Muffs!"

"Perhaps I don't mean muffs. It's a disguise. Nobody is to know who I am. And so I have to look just the way the other people do. And I'm to look, learn and listen."

At the expression on the old people's faces she broke off short and then went on in a compassionate voice.

"Oh, my dears, you look as if you were shocked, as if you were afraid for me. But there's nothing wrong. Nobody will hurt me. And besides I'm tired of preaching and preaching and preaching. And I think it will be much fun!"

Just then Freddie came in, resplendent in full evening dress. He had slicked his hair straight back and flat to his head and he had borrowed a gold rat (and it was yellow and shining) watch chain to go across his waistcoat.

Perceiving the state of wonderment into which his respectable parents were thrown by the wonder of his attire, Freddie hummed the opening bars of a delightful maxixe and gave an infinitely grave and graceful exhibition of the steps that went with them.

A born dancer was the Ferret and like many another unbalanced person he had an exquisite ear for music.

"Celestia," he said, "says she's just goin' to look on. But I'm goin' to dance. These up-to-date dances were danced on the Bowery more'n a hundred years ago. And there's nobody can do 'em better than me."

If Celestia really thought she wouldn't be recognized she made a great mistake. It would have taken more than a conventional ball gown to disguise the compelling glory of her eyes, and although she did not dance, she was from

Celestia Fixes Freddie's Tie

the moment of her entry the centre about which everything revolved, or better, she was the centre about which all the men revolved. Freddie the Ferret was a little centre unto himself.

It was whispered about that Celestia had brought with her a genuine Bowery tough, a reformed gunman, and society, always keen for new sensations, proceeded to satisfy its curiosity. But not altogether at the Ferret's expense. A dance hall had always caused his mind to work more consecutively and with more coherence than any other surroundings. Presented to his hostess, Freddie was neither perturbed by her importance nor her diamonds.

"Want to whirl?" he suggested with an engaging smile, and—as Mrs. MacAdam afterward told a friend: "I was so flabbergasted by his cheek that I 'smiled a kind of sickly smile' and went as I supposed to the slaughter. He made me dance better than I ever danced before. At first I kept wondering if my diamonds were safe (of course I keep the originals in safe deposits; haven't seen them for eight years—and if he had a gun in his hip pocket.

"Then I began to wonder why it was that I had never before really understood what it means to keep time. Why, it's thrilling! But of course you know. You always keep such beautiful time. And he made me dance all sorts of new steps. And, my dear, he flattered me so, and"——

Here Mrs. MacAdam blushed and laughed at the same time. "Once I bungled something frightfully and nearly went down, and what do you think he said? 'You're all right, kid! Cling to popper!' Kid! What do you think of that, at my time of life? I couldn't get angry. I tried a little, but it was no use, I liked it. And when we'd finished, I was struggling to think of something to say, and what do you think I did say?" Here Mrs. MacAdam once more blushed and laughed. "I said, 'The night's young. I hope you'll ask me to spiel again.' He said, 'You're on.' And sure enough he hunted me out for the very next fox trot.

"But by that time all the real kids wanted to dance with him, and we old fogies had to stand aside. Can't you see the modern Cinderella? For years she's been dressing and painting herself up more and more, and at last she gets a chance to dance with a real gunman. No, he's never really shot anybody or worn stripes. I wish you could have been there!! Some of the men got him in the smoking room and since then everybody talks his language. Mrs. Selden admits that she tried to make him fall in love with her; but she failed.

(Watch for the next installment of this wonderful serial in tomorrow's Boston American.)

Where to See "The Goddess"

MONDAY, TUESDAY AND WEDNESDAY.
Gordon's Olympia, Boston.
Modern, Boston.
Boston Theatre, Boston.
Federal, Salem.
Premier, Lawrence.
Nickel, Providence, R. I.

MONDAY AND TUESDAY.
Orpheum, Waltham.
Globe, Clinton.
Dream, Revere.
Plaza, Fall River.
Home, Everett.
Eagleston Square, Roxbury.
Opera House, Newton.
Park, Bangor, Me., starting July 5.

MONDAY.
Suffolk, Holyoke.
Bijou, Worcester.
Town Hall, Westboro, starting June 28.
Starkey's, North Attleboro, starting July 5.
Dreamland, Nantucket, starting July 5.
Princess, Bridgewater, starting July 5.

TUESDAY.
Regnet, Claremont, N. H., starting June 28.
Bijou, Holyoke, starting June 29.
Grand, Holyoke, starting June 30.
Lyric, Warren, R. I., starting July 6.

WEDNESDAY.
Casino, Taunton.
Gem, Peterboro, N. H., starting June 30.

WEDNESDAY AND THURSDAY.
New Bedford, New Bedford.
Colonial, Haverhill.
Mystic, Malden.
City Opera House, Biddeford, Me.
Pearson's Union Square, Somerville.
Colonial, Lowell.
Allen's, New Bedford, starting June 30.
Lyric, Biddleboro, starting July 7.

THURSDAY, FRIDAY AND SATURDAY.
Broadway, Springfield.

THURSDAY AND FRIDAY.
City, Brockton.

FRIDAY AND SATURDAY.
Pleasant, Worcester.
Crown, Manchester, N. H.
Everett Square, Hyde Park, starting June 25.
Scenic Temple, Haverhill, starting June 25.
Royal, Lowell, starting July 9.

THURSDAY
Globe, St. Johnsbury, Vt., starting July 1.

FRIDAY.
Pastime, Franklin, N. H., starting June 25.

SATURDAY.
Auditorium, Melrose, starting July 10.
Keith's, Campello, starting June 28.
Star, Bar Harbor, Me., starting June 28.

Released Through General Film Company, Boston.

A Fictionless Fable

By ANN LISLE

THERE was once a woman who woke on a spring morning and found she had no desire ever again to rise. The sunlight streamed in at her window and the nesting birds twittered outside in the vines that clambered up the side of her house. A pear tree in bridal white waved and curtsied against a lake blue sky.

But the world was all ash gray to the woman who lay on the great four-poster bed, and she herself a cinder in the muck.

So she sent for her best friend and for her fiance to see if vitriol of them could cheer her. And the best friend wore a hat of mallow under which her eyes gleamed like sapphires and the lover was aglow from his brisk walk across the park. So the color of those blue eyes caught him while the ash gray soul of the woman he had loved made her face a blur of paleness against her white pillows.

So the fiance went out to engage a clever trained nurse of whom he knew and the best friend went with him to ask the doctor to come right over. And the woman left behind looked at the telephone and smiled a sad and cynical smile.

Presently a radiant young being blocked her doorway. "I am the Doctor's son," said he. "He's out of town so I ventured to see if you would trust such a Very Young Doctor."

And the Woman felt she could trust the Very Young Doctor.

At the end of a week, the sky was blue again and the pear tree bridal white and the birds sang loud enough for the Woman's heart to hear. Then one morning said the Very Young Doctor, "I'm not for outside. What you need is sunshine and fresh air and—and some one to protect you from the cold winds."

The Woman looked at him for a moment and then she turned her face to the wall. "Go alone, boy," said she. "I've a contagious disease—it is world-weariness. Had enough now. You can't help me a bit. I need a much older, wiser doctor."

And the Very Young Doctor did not know that the Woman who was world-weary had saved him from a VERY BAD SPELL OF SICKNESS.

Her Hat

"They say he loves her so much he can even anticipate her thoughts."

"Yes, indeed. When we were coming out this evening he said, 'Now, dear, it is on straight,' before she had said a word."

Simple Solution Dissolves Hair from Face and Arms

Walmia Sorait, the famous beauty advisor and authority on health and beauty, says: "Hair on the face, neck and arms is the most unsightly and unwelcome blemish women have to put up with. It is useless to waste time and money with the powders and pastes which only burn the hairs at the roots, leaving the skin sore and rough.

"If you are troubled with these unsightly blemishes, get a one-ounce bottle of simply delatone from your druggist, mix with a little of the liquid to the hairy parts, rub in, and, after two minutes, wash off and the hair is removed. This simple solution dissolves the hair completely and entirely, but positively without injury, leaving the skin very clear and white. It is claimed the hairs are never to appear after the first application, but never after the second."—Advertisement.

The Story of a Rose

From Photographs Taken in a Space of 24 Hours

The Rose at 6 A. M. *The Rose at 8 A. M.* *The Rose the Next Morning*

Their Married Life

Warren Objects Strenuously to Having a Seamstress in the House

Copyright, 1913, International News Service.

"WHAT are you getting up so early for?" growled Warren, glaring at Helen.

Helen turned startled at his sudden words. She had thought she had been too careful to awaken him, and she said apologetically:

"I'm sorry I awoke you, dear."

"You've been awake for some time."

"Oh, have you?" Then, quickly, "You know a woman come in to sew today, and I thought I'd get up early to be ready for her."

Helen genuinely hated the idea of a sewing woman in the house, but this seamstress had come highly recommended and as Winifred needed underclothes and several little summer dresses Helen thought it would be cheaper to have a woman sew at home where she could supervise things rather than send the things out.

Breakfast went as usual, Warren engrossed in the morning paper and Helen going through her mail. There was seldom anything for Warren came to the house, so Helen had everything her own way in the morning and frequently answered all manner of questions concerning her correspondence. Not that Warren was jealous, but he was often curious and ready to jibe if Helen used any of the phrases and graces that he readily recognized.

"Here's a catalogue from Simonson's," she remarked. "All the clothing look handsome. Shall I send for one?"

Warren gave her a withering glance. "With people as poor as we are?" he remarked. "Paris will cut very little fee just at present."

Helen sighed. It seemed years since she had revelled in a real imported gown, and once in a while she longed to be extravagant and buy something really handsome.

If Warren heard the sigh he did not show the fact, but went on with his paper. Helen continued to look over the catalogue and finally exclaimed:

"Here's a really pretty gown; it looks quite Parisian."

"Still harping on the question of clothes? Haven't you got enough? It seems to me as though you were pretty well stocked if I know anything about it."

Why, of course, I don't want anything, at least not anything in particular," denied Helen. "Every woman likes to look at them, though. I don't think there is any harm in it."

Her eyes were flashing angrily and she was on the point of indignant tears, but controlled herself. The bell rang at that moment, and from Nora's low conversation Helen knew that the sewing woman had been admitted.

The seamstress was standing in the hall pinning her cheap black hat to her coat and hanging both on the hat rack.

"Good morning," said Helen sweetly. "Will you come in here? I think everything is ready for you. Here are the little muslins, and here is the organdie. I want the dresses all made the same from this pattern. You see the style is plain and the smocking is the only work that will take time."

Helen hurried out to the dining room again to see Warren off. He was just finishing his coffee and proceeded to fold his napkin in silence as Helen dropped into her chair.

"Will she be here to dinner tonight?" he asked disagreeably.

Helen looked up. "Don't speak so loud, Warren," she said. "I shouldn't like her to hear you. I don't care," he condescended, "profess you closed the door and, unless she has pretty good ears, she's not going to hear a remark made in an ordinary tone of voice two rooms away."

Helen gathered up her mail and said sweetly, "I'm afraid she is, dear, but perhaps not. She has two little children and she may want to go home to them."

"Where did you hear of her?" he questioned.

"Several members of the club have spoken of her. She does plain sewing and is very reasonable."

"I don't see why you can't have your sewing done out of the house like other women," he said, still disagreeably.

"Well, I'll tell you why I don't," said Helen firmly. "You have talked expensive of late till I am tired, and I am trying to make bills as small as possible, unless you don't want me to have anything. This woman would charge about half of what a woman would who took the sewing home. I am going to help her, and there is no reason for you taking that attitude about it, Warren; I think you are very unreasonable."

Warren got up abruptly. "I hate women tagging around the house," he complained. "We haven't been alone for two meals in succession since I can remember."

"I'm sorry, Warren, but in this case it can't be helped. I am trying to do my best for you and everyone."

She followed him out into the hall and went up to him impulsively. "It will be over in a couple of days, dear; won't you be nice about it?"

"Yes, and then we'll have to begin to talk about some place to send you for the Summer!"

Helen was silent.

"Well, be good," he said with a hasty kiss, "and I'll be as decent as possible." This was one of Warren's ways of being really magnanimous, and Helen heard the door close with a sigh of relief.

Another installment of this interesting story will appear here soon.

Up-to-the-Minute Jokes

A certain preacher in the north of England has earned the nickname of "Old Neverend," owing to the length of his sermons.

One night he was preaching in a chapel some distance from his home, and surprised the congregation by winding up quite early in half an hour.

"There is much more I could say on the subject," he continued, "but I have no hopes on my text, and the hour I am getting is so late and slow that I shall be very late in getting home as it is."

As he was leaving the chapel an old man came to him and congratulated him on the sermon.

"Aw niver heard thee preach so well afore," he said. "Nowte to thy lampless trap and the nag, and thy preaching will be all the better for it."

A commercial traveler putting in for the night at his hotel for a small town, ordered breakfast for an early hour next morning. The landlady, preparing the meal, not wishing her guest to be late, sent a servant girl up stairs to see if the gentleman was up.

Peering through the keyhole, the servant, a raw country girl, espied the traveler at the dressing table using his tooth brush. Scurrying down stairs, she surprised her mistress by reporting:

"It's all right, mum; he'll be down directly. He's sharpening his teeth!"

"Oh, Jack, I expect I shall be awfully stupid now," said the young wife, when she returned from the dentist's.

"How's that?" asked her husband in surprise.

"I've just had my wisdom teeth pulled," she answered.

"Oh, dear one, the idea that wisdom teeth have anything to do with wisdom is quite absurd," bubby reassured her. "If you had every tooth in your head pulled, it couldn't make you a bit stupider than you are now, you know."

The small girl walked thoughtfully into the house from the vegetable garden.

"Mother," said she, "have green gooseberries legs?"

Mother laughed.

"Of course they haven't, darling. What made you think so?"

The child looked more solemn than ever. "Nothing," she replied.

"Well, then, I've been eating caterpillars."

It was at a village concert, where some society belles were acting as attendants, showing people to their places.

One specially charming damsel approached an old gentleman.

"Will I show you to a seat?" she murmured, with a bashful blush.

The old man stared at her, and the girl repeated her question, feeling most abashed.

"Can I show you to a seat?" she said, in louder tones.

"Eh, what—what?" exclaimed the old man, who was very deaf.

That finished the poor girl.

"Shall I sew you to a sheet?" she screamed wildly.

Makes Yellow, Bloodshot Eyes Clear and White

If your eyes ever get bloodshot and yellow you can clear them up in half a minute and make them bright and sparkling by dropping a single drop of pure liquid eskalite into the eye. It's wonderful how quickly this prescription works and how pleasantly safe as it contains no cocaine, belladonna or harmful drug of any kind or boracic acid, and it cannot possibly smart or injure the eyes. This prescription is due to use before going out in the evening to make the eyes clear and white. Hiker-Japine and leading druggists everywhere have it put up and ready for use in sealed bottles. A great many leading eye specialists endorse and recommend this same prescription and use it in their own practice.—Advertisement.

Zoe---The Story of a Great Love

(Copyright, Associated Newspapers, Ltd. So. (All rights in U. S. A. held by International News Service.)

By CORALIE STANTON and HEATH HOSKEN.

THE bulgy eyes of the little man seemed to penetrate Brooks, and perhaps for the first time in his life Godfrey Brooks winced at the direct gaze of a pair of eyes. "Mr. Coleman—that is the gentleman's name, is it not"—has given me the bare facts, but, of course, there must be a great deal more to learn.

"Now, I want you, Sir Godfrey, to be perfectly frank with me and place me in possession of every fact, no matter how seemingly trivial and unimportant, which appears to you to have any bearing on her ladyship's absence. Do you follow me?"

"Yes, yes!" answered Brooks quickly, "but the worst of it is, there are no facts to give you—there is nothing to go on, absolutely nothing."

"It may appear so at the outset," said the little man calmly, "but let us go carefully over the matter. Now, perhaps it will be better for me to put a few questions to you. What do you say?"

"Certainly," replied Brooks. "There is nothing you can ask me I shall not be perfectly willing to answer."

The little man sighed and stroked the side of his nose with his forefinger. "In the first place, Sir Godfrey," he said, "were you and her ladyship on good terms?"

"Good heavens, man, of course we were! What the devil do you mean?"

"Quite sure—that is, have you ever had any disagreement or"—

"Never a word!" asserted Brooks, with profound conviction. "We understand each other perfectly."

"Forgive me, Sir Godfrey," insisted the detective, "if I appear to be impertinent; but do you think it possible for there to have been a man in her ladyship's life?"

Brooks sprang to his feet, his blue eyes blazed.

"Confound you, sir!" he thundered. "What the deuce are you driving at? My wife never thought of another man!"

Mr. Paton nodded.

"Quite so; but if it does not follow that another man did not think of—of your wife!"

"Pshaw! That is not worth discussing. So far, at any rate, so far as I know—no other man did."

"Good. You have been married about two years, I understand?"

"Yes; but what the dickens has that got to do with it?"

Mr. Paton smiled apologetically. "Forgive me, Sir Godfrey," he said, "but it is essential if I am to be of any use to you—and that is what I want to be—for me to know everything there is to be known. You see, you have only lived with her for a very short time."

"That is so. We were married just before I went away. And in a few words Brooks told the little man the history of his wooing, marriage, his travels and his return.

Mr. Paton nodded. He made no notes, but he looked like a man who was mentally registering every word on his brain.

The detective put a few more questions to Sir Godfrey, and then reassured him that everything that possibly could be done would be done.

"And without publicity?"

"Certainly, at first," answered Mr. Paton. "But later on, that is to say, if we are unable to satisfactorily solve the mystery today, and I have every hope of being able to do so, I think we ought to inform the press. They are very useful in a case of this sort. You must leave that to our discretion, Sir Godfrey, and rest assured that nothing shall be done without first consulting you. Now that you have told me, I can only conclude that her ladyship has met with an accident and is unable to communicate with you."

Brooks raised his hand as if to ward off a blow.

"Don't—for Heaven's sake—don't talk of accidents!"

"For what it is worth, Sir Godfrey," said Mr. Paton, "I can assure you of one thing, and that is that, whatever unfortunate circumstance can have befallen her ladyship, it is not a fatal accident, or even a serious one. So much I have already ascertained from our hospital returns.

"Now, if you don't mind, I should like to have a few words with her ladyship's maid—Berenger, I think you said her name was—and your valet, Collier."

"Certainly," answered Brooks, going over to the bell. Paton stopped him with a motion of the hand.

"By the way," he said, "do you mind telling me how exactly what you did yesterday, Sir Godfrey?"

To Be Continued Tomorrow

AN EASY WAY TO GET RID OF UGLY PIMPLES

Bathe your face for several minutes with resinol soap and hot water, then apply a little resinol ointment very gently. Let this stay on ten minutes, and wash off with resinol soap and more hot water, finishing with a dash of cold water to close the pores. Do this once or twice a day, and you will be astonished to find how quickly the healing resinol medication soothes and cleanses the pores, removes pimples and blackheads, and leaves the complexion clear and velvety.

Resinol ointment and resinol soap stop itching instantly and speedily heal skin humors, sores, burns, wounds and chafing. Sold by all druggists.—Advertisement.

Justifies British Seizure of Cotton

PHILADELPHIA, Pa., June 23.—"The British government is exercising its rights as a belligerent nation in holding up cotton shipments from this country, the ultimate destination of which is Germany." This statement was made today by John H. McFadden, wealthy Philadelphia philanthropist and one of the country's largest cotton dealers, relative to the proposed note from the State Department to Great Britain protesting against the seizure of American cotton cargoes.

Wilhelm II. Officer Loses Son in War

NEW YORK, June 23.—A pathetic incident of the war occurred today when Mrs. Katherine Beyersdorf, wife of the chief engineer of the Kaiser Wilhelm II., which is now lying at a Hoboken pier, came down the gangway from the Holland-American liner Noordam and burst into tears as she told her husband that their only son had been killed. He was a private in the German infantry and was slain in the second battle of Ypres. The Noordam arrived from Europe today.

MORE CALL FOR BETTER STREETS

Max Mitchell, president of the Cosmopolitan Trust Company, and Lewis C. Hill, president of the John S. Whitney-J. J. Adams Company of Boston, urged immediate street improvements for Boston. Their statements follow:

By LEW C. HILL.

The Boston AMERICAN is doing a very commendable work in trying to have the city's streets, particularly in the business section, improved at once. Everyone knows how bad these streets are.

Comment by customers who come from other cities here and circulate stories more or less detrimental to our city. They always express surprise that a city of Boston's reputation and importance should permit such thoroughfares to exist as they are.

We expect ferocious inconveniences, but the public does not want and will not consent to the generally bad condition of our streets. There ought to be and should be immediate action looking toward improvement of the streets of Boston.

By MAX MITCHELL,
President of the Cosmopolitan Trust Company.

Aside from the business point of view in the crowded business sections, where proper facilities for transportation quicken the method of business, there are the streets where the poor live and for whom the street is a park.

We are just beginning the summer when the crowded streets are filled with children during the day and night, and while it is essential to have a street in good condition to facilitate business, it is an essential if not much more so, to have the proper kind of streets where the future citizens are reared, and same should be well maintained.

Those who have passed through the streets on a hot Summer night, and traffic going on at the same time, raising dust, will appreciate the value of a clean street, that would expedite the teamster on his business, thus not only saving the lives and health of our children, but prevent accidents which might arise from bad streets.

The streets are not in good condition and anyone who has had any experience in streets in getting them in proper order will realize the hard task it is, not speaking of the bad impression of the many visitors who come to Boston during the Summer months.

Of course, we ought to have better streets and clean streets. I should think that Boston citizens should insist on better streets.

Action on this matter should be immediate.

Admits U. S. Right to Sell Ammunition

By International News Service.

LONDON, June 23.—The Exchange Telegraph's Copenhagen correspondent, in a dispatch received today, quotes the German newspaper Neu Korrespondenz as admitting that the United States has the right to sell ammunition to the allies. This is the first admission of the kind that has come from any German source.

The paper declares, however, that Germany is justified in its anger because America wishes a change in its submarine policy, but adds that it is hoped that no conflict with the United States will result.

Lionel de Jersey Harvard, who will sail for his home in England Saturday to fight for the Allies.

Lionel de Jersey Harvard, who will be awarded his degree at Harvard tomorrow, will sail for his home in England Saturday. He has arranged for his quick return to his native land in order that he can present himself for enlistment in the British army.

He will sail from New York on the steamship New York of the American line.

Harvard specialized in English at Harvard. His election as class poet first brought him prominence last Winter and a short while afterwards his hymn was chosen as the official baccalaureate anthem.

"My plans for a life work are still unsettled," declared Harvard today. "When I reach England I will present myself for service in the British army and hope to be soon off to the front.

"Frankly, I don't approve of war. My motto is that of Goldwin Smith, 'Above all nations is humanity.'

"But some wars are forced upon peoples who do not voluntarily seek them. Such a war I believe is this one. Naturally I think the cause of the allies both righteous and just and I intend to fight because I am firm in my belief that this is so."

Germans Plan for Food Next Year

By International News Service.

BERLIN, June 23 (by wireless).—High officials of the Imperial and State governments are holding conferences here on a general economical plan for securing a full supply of food, fodder and raw material for next year, Dr. Delbrueck, Secretary of the Interior, is presiding at the conferences.

The supply is regarded as sufficient for 1915, but the conferences are to determine upon a general plan, by which to keep all industries running during 1916 and prevent any shortage of food for man and beast.

Fireman Blown Through Wall.

TONAWANDA, N. Y., June 23.—One fireman was blown through an inner wall, and members of three families had narrow escapes in a fire that swept through a Young street business block early today and caused a damage of $75,000.

Little Rock Has Big Storm.

LITTLE ROCK, Ark., June 23.—One man was killed and great damage was done to property when a terrific storm struck this city.

EVERYTHING IS READY FOR OUTING

Everything is in readiness for the AMERICAN'S third annual outing to Nantasket Beach next Wednesday, June 30, for Boston's mothers and children.

Oriental Shriners' Band of the Salisbury Beach organization, composed of a large number of splendid musicians has been specially engaged for the outing, says that his company is all ready and waiting for their part in the joyous occasion and that the only thing to check their enthusiasm is weather man. "Let's all hope to see it shine in Hatter's mothers and children," says Hatter, "for nothing else can mar their joyous occasion. Everything has been done to make the trip one of the most pleasant treats the youngsters will be favored with. In addition to the Shriners' Band, the spectacular performance of Mr. Ashley's trained polar bears, and Manager Meagher's aerial performance, Manager Dolan of Paragon Park has had to secure the country for the annual contribution. The zoo of Europe has stripped the usual assortments of animals from Palomar Park and Africa. Lew Manager Dolan did some job on his hands to secure the really splendid collection now being exhibited in Paragon Park, and which includes dozens of varieties of lions, bears and finally Manager Dolan's Siberian Bloodhounds, Black Bears, Wolves, Baboons and host of others equally interesting.

A special performance of Mr. Ashley's trained polar bears will be given on next Wednesday, prior to the grand climax of "Eight Polar Bears Crossing the Channel." The entire animal program will certainly make the lot of the boy with the "kiddies."

The familiar music, bugles and all again to be heard this year to add to the cheerfulness of the outing, delicious beverages and ice free of charge, etc., through the courtesy of Vice-President Archer of the Moxie Company.

The Massachusetts Woman's Suffrage Association has donated a large supply of fans for the use of the AMERICAN'S guests.

So, all in all, it's going to be a red-letter day, and the thing to do as soon as possible is to exchange your Special AMERICAN coupons for the boat trip tickets now in the hands of the AMERICAN branch distributing stations.

Appalachian Club to Ascend 8 Peaks

Plans have been completed by the officers of the Appalachian Mountain Club for the annual field day at Seal Harbor, Maine, with President Professor Charles W. Eliot of Harvard as the principal speaker. Eight mountain peaks along the Maine coast have been designated for the event by the club.

100 Dedham Men on Annual Outing

Twenty-five automobiles carrying the members of Dedham Council, Knights of Columbus, left early today for Grand Island Trotting Park where the annual field day of the Dedham Athletic Association will be held. Athletic events, a ball game between rival teams composed of members of the council and baseball experts, and a dance will be among the features of the day.

Fahey Named for World Commission

[illegible] Fahey of Boston has been named a member of the international commission on uniform laws to Secretary [illegible]

Bishop Johnson to Wed

[illegible] Johnson of Boston and [illegible] Fraser of Boston will be married [illegible] at the home of the bride's parents, [illegible] Mass. The bishop will officiate [illegible] Miss Fraser will be attended [illegible]

Brockton Lynn Beverly Hyde Park Worcester Providence

Sport Shirts

These are the most wanted of all shirts just now. You'll find plenty of them here, and at low Kennedy prices, too. Some are white and some are Palm Beach color. Some have *long* sleeves, and some have *short* sleeves. All have the 2-in-1 collar which may be worn either high or low.

95c & $1.50

Special for this week

Silk Shirts

Schwarzenbach & Huber's extra fine satin striped silks in 5-button coat model, sewn throughout with silk thread. Extreme values at

$2.95

3 Prs. 50c Silk Hose This Week for $1

Our own brand 50c thread silk hose; full fashioned, regular made and first quality; every color and all sizes.

Union Suits

Every good make in every wanted style. Knitted lisles, balbriggans and flat weaves. Long sleeved, short sleeved and sleeveless. Ankle length, 3-4 length and knee length. Priced up to $3, with a remarkable variety at

$1.00

Bathing Suits

Both 2-piece style and the new skirted 1-piece suit, in all the wanted colorings,

95c to $5

New Kapo Swim Wings **$2.00**

Open Saturday Evenings

Kennedy's

THE LIVE STORE

Summer and Hawley Streets

"Oh, that's only Buck Parvin

He's nothing but a rider. Doesn't pretend to act—used to punch cattle on a ranch."

To the little high-school girl, Norman Dean, with the borrowed splendor of sombrero and six-shooter, was the real stuff. But Parvin was wise to him, kept his eye on the pair and by quick action was there at the show-down.

What happened makes one of the most exciting of those live-wire moving-picture stories for which

Charles E. Van Loan

is famous. You'll read every line of it without a pause. Get it today, complete in July Cosmopolitan.

"Film Tempo"

in July

Cosmopolitan

15c. news-stands everywhere

The Shepard Stores Open All Day Saturday

TREMONT ST. WINTER ST. TEMPLE PL. — SHEPARD STORES — SHEPARD NORWELL COMPANY

A Satisfactory Housewares Store For You

—Tremont Street shoppers will find the New Shepard Housewares Store considerably different from many others. In the first place, it is a complete store, featuring and demonstrating the new inventions and conveniences.

—Then, again, the arrangements and the service will appeal to those who appreciate such things. Not in a basement, but in the sunlight of an upper floor. Good air, freedom from jostling crowds in narrow aisles—these are certainly worth while.

—Thursday morning, June 24, at 8:30, we shall hold a sale to acquaint you with the newest addition to our stores—

And During This Summer Sale of

HOUSEWARES

—Every woman who wants to save on first-quality merchandise had better come as soon as possible with shopping list and determination to have the best of these—

Royal Wall Tents, made of heavy waterproof canvas, complete with pole, pins and ropes. In four sizes:
7 ft. 6 in. ..... $4.98 — 8 ft. 10 in. $8.50
7 ft. 6 in. ..... $6.95 — 9 ft. 6 in. $9.98

Tent Flies—Made of same material at one-half of the price of tents.

CHAFING DISHES $2.98

Value $5.00—Counter Samples

Just 35 of these high grade Chafing Dishes, equipped with all of the best and latest improvements. Slightly tarnished from displaying, but perfect in every other respect. No mail or telephone orders taken on this item.

Bath Room Fittings—Assortment consisting of Tumbler Holders, Towel Bars, Glass Shelves, Combination Tumbler and Tooth-Brush Holders. Features are made of heavy brass with the best of nickeling. Choice, each 55c

Bath Room Mirror—Best French plate, bevel edge, set in high grade nickel frame, 48x20, worth $ $2.38

White Enamelled Tin Foot Tubs. Value 69c, at 49c

Asbestos Baking Sheets. Value 10c, a book ..... 2 for 15c

Shinola Polishing Sets and Polish, each 25c

$2.00 Bissell Carpet Sweeper $1.79

Mrs. Dale's Manilla Clothes Lines, 100 ft. 79c

Step Ladder—Six strong and handy pail shelf 79c

Clothes Lines—50 ft. cotton line. Value 49c

Baldwin Refrigerator—Has 50 lbs. ice capacity, with removable zinc lined provision pan, special $10.50

Wall Coffee Mills—Will hold pound of coffee, and when ready to grind, retains the flavor, each 75c

Eagle Asbestos Stove Clay 10c

Wax Paper ..... 3 envelopes for 10c

All-in-ironing Board Pads and Covers, pair 50c

Bread Slicers—For slicing bread evenly, each 65c

Wooden Clothes Line Reels—Revolving handles 10c

Vegetable Brushes ..... 2 for 5c

Automatic Milk Bottle Caps, each 7c

Liquid Veneer—The best furniture polish, regular 43c

..... 21c

Roberts Egg Beaters—Regular 25c size, our price 15c

Aluminum Seamless Bread Pans 29c

Grape Fruit Knives. Value 35c 21c

Gas Toasters—For use on gas stoves 7c

Round Potato or Vegetable Press 17c

Brooms—Bamboo handle, best quality corn 39c

Food Chopper—Large size, $1.00 value 98c

Family Scales—With scoop, weighs up to 24 lbs. 89c

Mops—Triangle brand, 50 cord threads, $1 value 79c

Cereal Canisters—Capacity 3 to 5 lbs., white and gold, japanned. Value 35c 25c

Bread Box—Roll top, japanned, white and gold $1.00

Japanned Cake Chests, 2 compartments $1.35

Japanned Cake Closets $1.95

White Enamel Cake Closets—Made of the heaviest quality of charcoal plate tin, with lock catch to hold the door closed tight. Actual value $2.98, at $1.49

Cake and Bread Boxes—White or japanned, 15 inches long, 13 inches deep and 12 inches high. Value 98c 69c

Asbestos Iron Holders—Regular value 5c

Flour Cans—Brass finish or white, with enamel inside, capacity 95c

Mrs. Potts' Sad Irons, each 79c

Gas Irons—Perfectly reliable, with wicks, tubing $1.39

Sad Irons—Nickel finish 5c

Fibre Water Pails, each 19c

Sanitary Toilet Paper, rolls of 500 sheets, 6c value ..... 7 for 49c

Egg Beaters—Steel, wood handle 10c

Wire Dish Drainers—Fine rack for 25c

Assorted Moulds—For puddings 19c

Bristle Dust Brush—Japanned 25c

COFFEE PERCOLATORS

Durable, made of heavy brass and highly nickel polished. Ebony handles. Sizing the Three styles to choose from. Values up to $6.00

$4.95

5-PIECE TINWARE SPECIAL

..... 25c

Garden Rakes—Wrought iron, 14 teeth, each 25c

"Keen Kutter" Garden Spades and Shovels, strictly guaranteed, both long and D handle. Best quality 79c

Cast Iron Fry Pans—Value 35c 25c

Lipped Cover Garbage Cans, made of best quality galvanized iron and with a good guarantee against rust. Size 12 inches high 69c

Size 13 inches high 79c

Size 14 inches high 89c

Sleeve Board and Sleeve Irons—The patented folding sleeve board, one of the best quality sleeve boards made. Value $1.00, price for the set 69c

Antiseptic Floor Mops, made in the triangular shape to reach corners. Best quality white cotton yarn, mounted on hardwood base. Long enough to reach a foot of floor space. Value $1.25 ..... 89c

Copper Tea Kettles—Made of heavy sheet copper, all riveted, extra 79c

Combination Enamelware Set—Consisting of large preserve kettle, colander, pudding pan and soap dish. Very desirable for the cottage. Value $4.00. Set complete $2.98

Sanitary Sink Pails—With strainer cover. Most convenient for the kitchen. Made of heavy galvanized iron. Size 10c 39c

Hedge Fly Traps—Can be used inside or outside the house. Can be attached to garbage pail. Each 19c

Men's and Women's BICYCLES

Value $25.00 ..... $18.95

Our "Tremont" Wheel. Choice of colors. Mud guards, roller chain, adjustable handle bars, guaranteed tires, heavy spring saddle [illegible] a few of these left and when they are gone there will be no more.

SHEPARD NORWELL COMPANY

Krazy Kat

Copyright, 1915, International News Service.

THE BOY STOOD ON THE BURNING DECK —
MY
JUST THINK OF THAT, KRAZY
I AM
BRAVE YOUTH, HUH?
OH, I DONT KNOW.
YOU DONT!!
NO, HIS FEET MAY HAVE BEEN COLD.
ONE MILE TO SIMON'S BRICK YARD

KABIBBLE KABARET

A WAITER

HE DONT LISTEN TO YOUR ORDER YOU GOT TO CALL HIM BECK, BUT HE'S ALWAYS JERRED ON THE JOB WHEN HE HENDLES YOU THE CHECK!

—HERRIFIELD

THE DINGBAT FAMILY

Copyright, 1915, International News Service.

Dinny Is an Inventive Genius When It'll Save Him Trouble

WHY JOE BEAMISH, HAVE YOU LEFT YOUR CHAIR TO GET COLD?
AH NO, SWEET DAME. AH NO. MY DEAR FRIEAD. THOU HUSBAND IS SITTING UPON IT THUS KEEPING IT WARM FOR ME. WHILE I AM HERE.
RASCALLY POLTROON. WHAT ARE YOU DOING HERE? AIN'T YOU SUPPOSED TO BE KEEPING JOE'S CHAIR WARM HUH?
YES, DINNY YES. IS IT POSSIBLE THAT YOU HAS FOOLED ME? CAN SUCH BE?
HOLD, HOLD GOOD PEOPLE, HOLD THINE ANGER AT ME. FOLLOW ME.
BEHOLD, WAS EVER CHAIR MORE NOBLY OR ARDENTLY BEWARMED AS THIS ONE? I ASK, WAS THERE?

ABIE THE AGENT

Copyright, 1915, International News Service.

He's Always Busy—About Other People's Business

RUNNING FROM WEISS' CAFE BECK TO MINE OFFICE AND GOIN TO WORK AINT HEALTHY NO MORE I FEEL THICK ALWAYS AND STUFFER— I'LL BESSER WALK AROUND THE REST FROM THE NOON TIME AND LIMBER UP A LITTLE BIT
HELLO, ABE!
HELLOW, FREAK, HOWS THE CHIEF THIS MORNING— HOWS TREFFIC?
OFFICER, CAN YOU DIRECT ME TO INDEPENDENCE STREET?
INDEPENDENCE? LAIDEM, THATS— GO STRAIGHT ELEF BLOCKS AND ON THE CORNER YOU'LL SEE A SIGN. DOCTOR HEERSNFECT, THATS INDEPENDENCE.
OFFICER, CAN YOU TELL ME HOW TO GET TO WANACOOPER'S STORE?
WANACOOPERS? ITS EIGHT BLOCKS— COME ON, I'M GOING IN THAT WAY ANYHOE
NO, I DONT EXACTLY HAVE TO GO TO WANACOOPERS— WHY?
I'LL TELL YOU WHY! I GOT A FRIEND WHAT'S THE MENEGER OF THE ESSNKAY COMPANEH AND I CAN GET YOU THE SAME TIES—
HERRIFIELD

JERRY ON THE JOB

Copyright, 1915, International News Service.

There's Freedom in Bohemia, but There's Very Little Free

THE KIDS SEEM TO LIKE THE BOHEMIAN SPIRIT OF THE STUDIO — EH LEAH?
STILL LIFE
I SUPPOSE THEY LIKE THE ATMOSPHERE— EVERYTHING ABOUT A STUDIO IS SO FREE
COME AWN COME AWN— DIONTCHA HEAR WHAT SHE SAID.
DIONTCHA MAKE IT? SHE SAYS EVERYTHING'S FREE.
OH

POLLY AND HER PALS

Copyright, 1915, Newspaper Feature Service, Inc. Great Britain Rights Reserved.

And Pa May Now Become a Social Gangster Himself

POLLY! GITAWAY FROM THAT SOCIAL GANGSTER! I WONT HAVE MY DATTER HOBNOBBING WITH NO SOCIETYS PET!
OH SHUCKS!
TO THINK THAT MY NEWVIEW IS A PARASITE! A TEA DRINKING TANGO TOUGH AN' A DANSANT DESPERADO TOO!
TRUE, BUT YOU GOTTA ADMIT I MEETS UP WITH SOME ELEGANT DE LA FEMININES A LA CHIC!
HUH?
I SAY THEY'S A LOTTA DERN PUTTY GALS WOT HABITATS THEM GILDED CAFE'S THEY IS!
IM FROM MISSOURI I AM!
ALL RIGHT GIT VER HAT!
I GOT IT!
VERY GOOD EDDIE, VERY GOOD!
CLIFF SERRETT.

US BOYS

Registered United States Patent Office

Well, Here's the Great Turkish Bath Scene. If Skinny Doesn't Lose Weight Now, He Never Will

2 CENT TO SEE 2K WHY CHAMER GET A TURKISH BATH 2. FLYAH MANAGER
A SORT OF A PANORAMIC VIEW OF THE AUDIENCE
NOW, DONT TRY TO LET GO CAUSE IF YOU DO YOU'LL FALL INTO THE BOILIN WATER SEE? JUST STICK THERE AND THE STEAM WILL DO YOU A LOTTA GOOD!
SIPP-PUH CHA-SPP
WELL HERE'S SHRIMP FLYNN'S TURKISH BATH IN OPERATION WHAT DO YOU THINK OF IT?
THAT'S WHAT WE THINK
SHANER'S GOOGLY DEPT
WELL KNOWN SAYINGS ILLUSTRATED BY S.S.
I CANT REACH THIS LIGHT!!
Answer to Yesterdays
WHY DO FARMERS FEED HOGS EVERY OTHER DAY? — THIS IS A BEAR BY GOLLY WE'VE SPRUNG SOME PRETTY GOOD ONES IN OUR DAY (YES AND SOME PRETTY POOR ONES TOO) BUT JUST LISTEN TO THIS FARMERS FEED HOGS EVERY OTHER DAY SO THAT — AW I WILL KEEP THIS TO-MORROW
FOUL TIPS
BY THIRD STRIKE
THERE WILL BE A GAME TO-DAY ON THE HOME GROUNDS - EAGLEBEAK SPIDER WILL PITCH FOR THE GIANTS AGAINST A NEW PITCHER WHICH THE HINKIES HAVE JUST SIGNED UP SEE TO-MORROW'S PAPER

Alma Richards Is Suspended by A. A. U.

PHILADELPHIA, June ...

College Results

TODAY'S STOCK MARKET

By W. H. ROSS, Financial Editer

ARTHUR JOHNSON of ...

JOHN S. California Tours ...

BOSTON AMERICAN SPORTING NEWS

HARVARD PICKED TO BEAT YALE

One Slap Did It.

One slap was sufficient to subdue a drunken trouble hunter on a Lynn train. Less W... Supe... It ... Willard ... any m... The ... his ri... he hit ... hurt ... Jack ... on it." The ... hope ... which will appear in the AMERICAN tomorrow that if the Pe... ... church ... Official Dramatic Theatrics he'd resign the championship title.

Umpires Stafford and Strenburg

CREWS CELEBRATE HARVARD BALL WIN

THE ONLY WAY

PUTTING a lump of coal into a jewel case never made it a diamond, neither will an inferior beer be made good by putting it into a colored bottle or treating it by special mechanical devices after it is made.

The color of a bottle or the kind of a recorder used on a pasteurizer have no more to do with making good beer than a jewel case has to do with making a diamond.

Beer, like bread, is good or bad, according to the materials and skill used in its making, and should be selected with the same care exercised in the purchase of other food.

FENWAY ALE is the product of CHOICE MALT, the hardiest of cereals, selected SAAZER KREIS BOHEMIAN HOPS and the World's Purest Water from Our Own Wells.

Aged in cellars that for generations have been celebrated for the rare quality of their stock ales.

Brewed for those who drink ale for its sound nourishing body as well as for its pleasing flavor.

NO MAIZE

FENWAY ALE AND LAGER

The Beer Without a Substitute

FENWAY LAGER, like the ale, gets its body from pure CHOICE MALT and its tonic qualities from the HOPS FROM SAAZER KREIS, BOHEMIA, brewed without rice, corn, glucose or substitutes of any kind. No other beer brewed in Boston or coming from the West approaches Fenway in the fundamentals of pure beer.

This wonderful ale and lager can be bought at leading bars and BOTTLE STORES.

When you want the world's best beer, don't bother about the color of the bottle. Just say

NO GLUCOSE

FENWAY

Breweries at Boston, Mass.

LAST SERIES "F" COUPON THURSDAY

Maine Grand Army Men in Convention

Many people from all parts of the State assembled here today for the annual encampment of the Department of Maine, G. A. R. and the annual conventions of the Women's Relief Corps, the Ladies of the G. A. R. and the Women's Relief Corps.

Wanamaker to Join Giants on July 1

MACKINLAY'S V. O. B. SCOTCH WHISKY

BACONS' SELF-REDUCING BARGAIN BASEMENT

Coolest Basement in Boston

One Day's Temperature

90

	3.95
	1.47
	4.95
	57c
	4.95
	$2.25
	29c
	19c
	99c
	1.19
	95c
	99c
	1.75
	51c
	12c
	11c
	11c
	96c
	1.47
	1.47
	9c
	29c

Advertisement.

All Germs Ordered To Beat it!—Git!

Searching Influence of a Remedy That Works Wonders.

The introduction of S. S. S. is at once a command to blood impurities to find a way out.

And what are blood impurities? They may be the ... prosecution found in the ...

Wild Man' Scares Brockton People

BROCKTON, ... Brockton ...

Joliet Warden to Throw Up His Jo...

French Praises 58 Women as Heroines

PARIS, ...

BOSTON STOCKS

Calumet & A...	80½	...	...
Copper Range ...	46	...	...
Davis Daly ...	41	...	...
...	...	...	...
...	...	...	...
...	...

Strength and Wisdom Are Not Always Coupled---Remember Samson's Finish

AMERICAN'S DOUBLE PAGE OF SPORTS

BASEBALL SUMMARY

NATIONAL LEAGUE

AMERICAN LEAGUE

FEDERAL LEAGUE

NEW ENGLAND LEAGUE

INTERNATIONAL LEAGUE

COLONIAL LEAGUE

NATIONAL LEAGUE
RESULTS YESTERDAY

GAMES TODAY

AMERICAN LEAGUE
RESULTS YESTERDAY

GAMES TODAY

FEDERAL LEAGUE
RESULTS YESTERDAY

GAMES TODAY

NEW ENGLAND LEAGUE
RESULTS YESTERDAY

GAMES TODAY

SOUTHERN ASSOCIATION

Bringing Up Father

By George McManus

MOTHER-WILL YOU ENTERTAIN CAPTAIN SMITH WHILE I GO & GET READY?
HE'S WAITING IN THE PARLOR
HOW DO YOU DO CAPTAIN
MY DAUGHTER
THE BOYS DOWN HERE HAVE BEEN TAKING HER EVERY WHERE AUTO TRIPS BOATING GOLFING
SHE'S A CHARMING GIRL
WELL-WELL! CAPTAIN-I'M GLAD TO SEE YOU-YOU'RE THE FIRST GUY THAT'S CALLED SINCE WE'VE BEEN HERE-IT'S AWFULLY LONESOME-IT'S A WONDER ME DAUGHTER DON'T GIT THE BLUES DOWN HERE
GO UP STAIRS!! DO YOU HEAR!!
MAGGIE-LET ME UP!!
NO SIR-YOU'LL STAY THERE UNTIL DAUGHTER'S COMPANY HAS GONE-AS AT IS YOU'VE SPOILED EVERYTHING!

BRAVES AGAIN HIT WINNING STRIDE

BASE BALL TO-DAY

NATIONAL LEAGUE.

AMERICAN LEAGUE

WALTER JOHNSON FACES SOX TODAY

RUNS SCORED BY LEAGUE TEAMS

AMERICAN LEAGUE.

From June 16 to June 22 Inclusive.

FEDERAL LEAGUE.

NATIONAL LEAGUE.

NEW ENGLAND LEAGUE.

HUGH BRADLEY IS RELEASED BY FEDS

PITTSBURGH, June 23.—President F. W. Gwyner of the Pittsburgh Federals announced today that he had released unconditionally Edward Hoerly and Hugh Bradley, infielders, because they refused to go to the Colonial League.

Open Five-Mile Race at Saugus July 2

An open five-mile handicap run will take place, under the auspices of the Saugus One Hundredth Anniversary Celebration Committee of the Saugus Board of Trade in Saugus, Saturday, July 3, at o'clock. Those desiring to enter may do so by registering

YANKEE BIKERS IN BIG REVERE RACE

TONIGHT'S RACE CARD

All American Motorcycle Race.

Due to Lord Melrose

Racing Selections at Jamaica Today

AMERICAN

NEW YORK SUN

INTERNATIONAL LEAGUE
RESULTS YESTERDAY

GAMES TODAY

Baseball Briefs

COLONIAL LEAGUE.
RESULTS YESTERDAY.

GAMES TODAY

AMERICAN ASSOCIATION.

Doyle Malden Captain.

Other Sports on Page 11

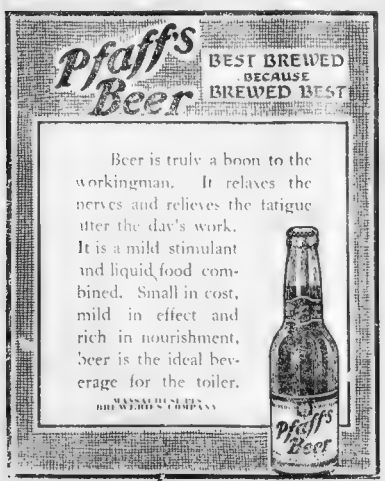
Pfaff's Beer
BEST BREWED BECAUSE BREWED BEST
Beer is truly a boon to the workingman. It relaxes the nerves and relieves the fatigue after the day's work. It is a mild stimulant and liquid food combined. Small in cost, mild in effect and rich in nourishment, beer is the ideal beverage for the toiler.
MANHATTAN BREWERY'S COMPANY
Pfaff's Beer

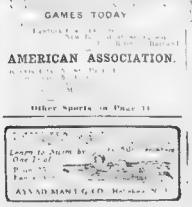

Prince Albert will give you a new idea of how good tobacco can be!

You get your supply of Prince Albert at any store anywhere that sells tobacco. Toppy red bags, 5c; tidy red tins, 10c; handsome pound and half-pound tin humidors—and—that nifty pound crystal-glass humidor with the sponge-moistener top that keeps P. A. at the perfect point from the time you lift the lid to the last jimmy pipeful!

If you are one of thousands of men who have put your pipe under cover so you can *forget* your sore tongue and parched throat, *get it out quick!* For here's smoke freedom for every man who's fond of a pipe, and cigarette-makin's freedom for every man who likes to roll his own—if you'll be sporty enough to follow suit and lay a short bet on

PRINCE ALBERT

the national joy smoke

Men all over the nation—all over the world, in fact—have taken the friendly say-so and to-day P. A. is their standard before, between and after meals!

You pipe and cigarette-makin's-shy men should realize how different Prince Albert must be to hit the taste of men everywhere. *The patented process* fixes that—and cuts out the bite and parch.

Get a slant at how cheerful it is to smoke *all* the tobacco you want and smoke as *long* as you want *without your tongue even grumbling.* Men, that pipe and cigarette joy's yours sure as you're alive if you'll get *your* tidy red tin or toppy red bag of P. A. right away—and go to it like little folks beat it to a circus parade—*can't-help-it-like!*

R. J. REYNOLDS TOBACCO CO., Winston-Salem, N. C.

The Man Who Persists in Doing Nothing Is Entitled to a Prize for Perseverance

NEWS WRITTEN BY LEADING EXPERTS

JACK BRITTON BEATS GLOVER

ATLAS A. A. RESULTS.

Jack Britton, Chicago, defeated Mike Glover, South Boston, twelve rounds.

"Belgium" Brown, Gloucester, defeated "Young" Jasper, North End, eight rounds.

Johnny Noonan, Dorchester, knocked out Frankie Hanlon, South Boston, two rounds.

Jack Mansfield defeated Johnny Emery, Cambridge, six rounds.

By JACK CONWAY.

THEY do not make them any better than Jack Britton and Mike Glover. This opinion is today held by the 4,000 "fans" who witnessed the twelve round bout between these two ring wizards at the Atlas A. A. last night. The tussle had been advertised as a super big league bout and it came up to expectations. Britton was awarded the decision by Referee Patsy Haley. He had a slight shade on his opponent, but the advantage in his favor was not very great. We do not believe Britton will go around boasting about how he disposed of Glover. He was forced to fight at top speed at all times in order to finish in front.

The contest was a brilliant affair. It was crowded with fast, dazzling boxing, while there was enough hard punching scattered throughout the twelve frames to keep the spectators interested at all times.

It was the most scientific bout which has been held at the Atlas club this year. There was more action in the whirl between Gallant and Robidoux, but last night's encounter had something on all former Atlas shows this year when viewed from the angle of clever boxing.

BRITTON performed at his best. Danny Morgan's protege called into play everything which he knows about the manly art. He was age eb at all times and managed to gain a slight advantage over his shifty rival.

Glover did his best work at infighting. He outclassed Britton at this style of mauling and might have won the decision if he had forced the fighting more than he did and sent in his lefts here he would have been able to have scored with effective punches on Britton's body. Glover started during where he landed with his stiffing left jabs and right hand smashes. He also showed the fighting in most of the rounds and did some swell work when he had his opponent backed up against the ropes.

GLOVER tried repeatedly to score with righthand blows, but he missed almost all of them. It is almost impossible to hit a clever boxer like Britton with a wild right wallop like that, however. He was content getting a couple of pile-driving lefthand jabs to the eighth session. They landed with a bang and shook Britton. Glover also scored with a few right hands in the fourth chapter.

Glover forced the fight in the early rounds of the contest and honors were in his favor in the first and second chapters. He sent Britton's head back with solid left jabs and rocked him with hard body blows. Jack started fighting well in the third session and grabbed off the honors. He also had the best of the going in the fourth, fifth and sixth rounds. The seventh frame was even, but Glover had things all his own way in the eighth. He fought Britton around the ring and scored repeatedly with sweet blows to the head and body.

BRITTON came back and outpointed Glover in the ninth frame. It was a different story in the tenth round when Glover's speedy fighting gave him a margin over his Chicago rival. The eleventh round was also Glover's by a shade. The men fought hard in the final session with Britton having the best of the going.

"BELGIUM" BROWN tonight is receiving the battle in the semi-final bout of eight rounds and easily won from "Young" Jasper. Brown had his opponent in distress several times.

Frankie Hanlon of South Boston was easy for Johnny Noonan of Dorchester and was knocked out in two rounds. Jack Mansfield of Lawrence won a decision over Jonnny Emery of Cambridge in a six round whirl.

Silk Hat Harry Divorce Suit — By Tad

Stallings Blames Poor Stick Work for Braves' Slump

Here's a one-minute interview with Manager Stallings of the Braves.

"How are you, George?"

"Pretty well; what's left of me. We're not hitting."

What's the matter with the Braves?

"We're not hitting."

"Pitchers going bad?"

"No, we have been getting good pitching. We're not hitting."

"Are the players fighting for everything in sight they way they did last Fall?"

"Yes, they're fighting hard all the time. We're not hitting."

"Did you run up against good pitching on the road?"

"Once or twice. Doak pitched a swell game against us, but Sallee and Robinson have looked rotten. Rudolph started fighting well in the third session and grabbed off the honors. He also had the best of the going in the fourth, fifth and sixth rounds. The seventh frame was even, but Glover had things all his own way in the eighth. He fought Britton around the ring and scored repeatedly with sweet blows to the head and body.

"About the first of the month. We're not hitting."

"When will Davis join the team?"

"I don't know; he is due on June 22. But we're not hitting."

Lanning Elected Wesleyan Captain

MIDDLETOWN, Ct., June 22.—Lester A. Lanning of Harvard, '16, has been elected captain of the Wesleyan University baseball team. He has pitched for the last two seasons.

Hugh Bradley Released.

PITTSBURGH June 23.—President E. W. Guyon of the Pittsburgh Federals announced that he had released unconditionally Edward Holly and Hugh Bradley, infielders. Owner Guyon said Holly and Bradley, former players in the major leagues, had been released because they refused to go to the Colonial League.

Fresh Favors for Fans

By H. W. LANIGAN

The Braves' home-coming was eminently satisfactory. Had it proven a flivver, following three four consecutive annihilations at St. Louis not to mention the rest of the wretched Western stuff, followers of the local N. L. entry would be in the dumps. As it is nobody is especially worried, as the Braves still have 101 more frolics to play and only stand six games out of first place.

• • •

Dick Rudolph pitched one of the neatest and trickiest games of his career against the Dodgers yesterday. He was constantly catching the Brooklyn batters off their stride, slipping over strikes when they weren't looking. But in our humble opinion Rudolph made a balk in the seventh inning, when he attempted to slip through a strikeout on Wheat. However, Mr. Byron said nay, to Brooklyn's claim. Twas 90 per cent. balk, surely, and if it had been a clever Brooklyn would have been benefited. As it was Byron's word, which clearly favored Boston, almost ruined the matinee. Dick had a hard time holding his position with the ball wavering at his close-line, when Byron made the balk claim, and evidently had nothing on the ball when he finally doled it up. Wheat connected and his sharp double paved the way for the Dodgers two tallies. Stengel driving both runners home a few seconds later on a lucky single past Schmidt. This was about the first time this summer Byron favored the Braves and truth is to tell his blindness almost proved fatal.

• • •

Drat it! The quality steady George Foster had to go wiona and preceded his time-he was needed. Nine times out of ten four runs are plenty for Little Nemo. But yesterday he went and asked for the count in the fifth chapter and truth it is that he was both wild and ineffective while on the job. It is now up to the Hose to thrash the Nationals twice a row if they want to win this series. Enough as Hon. Walter Johnson is down to go against the Cards. Should W. J. not be in his best out was to kalsomine Cobb. To-Tom & Co.—The Sox have got to step some in order to sidestep another black mark, and be in position where they can capture the number game.

• • •

The Tigers almost scampered into second place. After spanking the Browns to seven runs in the first three innings, they squirted and tied it up in the eighth. The deadlock lasted until the first half of the fifteenth when Covaleskie, who entered the fray in the ninth and who was going superbly, allowed six hits and they netted four runs, putting the matinee on the beautiful shelf. Twenty-eight warriors, seven of them pitchers, got into the game.

• • •

Ty Cobb was caught napping off first in the midst of one of the Tigers' rallies. Peach's pounder really cost his side the game. His offensive play consisted of two hits, one run and a walk.

• • •

The elongated Carl Weilman gets credited with St. Louis' victory, as he was on deck in the windup. Texas Bill pitched triumph listide of forty-eight hours over the country Michigander, but the Red Sox have Weilman to thank for remaining in second position.

• • •

The Indians ought to be ashamed of themselves for failing to knock the White Sox off their winning streak. Though the clan of Rowland piled up five errors it was Victorious and handily, too. Red Faber got his eleventh victory of the year. His defeats total two—Boston and Detroit being the only victims. So Joe him this campaign.

• • •

Jake Grant Rice among others we have Alexander rated the king of the pitchers. Now, allied with a great team since being yanked in under the big tent from Syracuse, Rice has joined Horace K. Fogel. Rice has always been a great hurler and consistent winner, but this season he is shedaddling along on a high and lofty torch in 12-2. Grover was first to the 10 mark and beat Brooklyn, 3 to 1, in the first game of the twelfth triumph. Faber lagged his eleventh game yesterday. Thome giving but two blows, he was only able to gain a 1-1 draw. G. Marquard was Grover's victim. He gave seven hits, but managed to win, the Phils enough runs to win with.

• • •

The Alexander-Marquard duel was the feature of the double-header. The Giants bunched both their hits in the first inning, Lobert doubling and scoring on Dode's single. Then after Alex baffled them completely, and Bernies single and Chalmers triple gave the Phillies their counter.

• • •

The Reds played another ball game and far circled captured their hold on fourth position. The entire Herzog infield slowed "Doc" Johnston's run afraid to drop unpinched in No. 2 and ran clear to the New Yorker with Pittsburgh's margin at the stee. Vaughn insulting at first and Fielding were the main features.

• • •

Fielder Allison Jones is again basking in the bright radiance rays of baldness sponsored by winner of Chicago and by inference, who always kept the pot well done. Fielder took charge of the Jane St. Louis Feds in the midst of the fifth scramble about good old Labor Day, and proved that he was not enough of a dis-illusion to be as a setback get, and so already has transformed them into a winner. But few of Brown's players remain. Jones has picked up some beliers who are exhibiting the winning article and their pay-checks are not inflated, either. Hence he may be credited with being the same wonky win as of sore.

• • •

The Columbus players have accepted a cut in salaries and now every American association club has a reduced payroll. Prexy Hedrick has given it out, and next week and that the organization might show if the players didn't stand the gaff their unfortunates cashed, their minor bodies, and like Detroit Boston, Pittsburgh, Cincinnati and Brooklyn, will doubtless pattern after the Association's lead.

Elect Perkins.

HANOVER, N. H., June 23.—Lyman E. Perkins '16, of Melrose, Mass., was elected captain of the Dartmouth baseball team for next year. Perkins has played second base for two years.

Sam Langford to Meet Sam M'Vea at Atlas A. A.

Sam Langford and Sam McVea, the famous negro heavyweights, have been matched to box ten rounds at the feature bout of twelve rounds at the Atlas A. A. next Tuesday night. The match was arranged some time ago, but was delayed pending further negotiations between the managers of the local ring and the colored pugilists. Both Langford and McVea have been fighting fast and consistent ball this season, and the bout should prove a fighters feast. Boneless, Kansas City Kid and Young Chicago are the semi-final bout of eight rounds. Young Chicago is matched to box Young Chicago of the fourth round, when Young Chicago of the fourth round, when Young Chicago of the fourth round, when

BOOM COLEMAN AS AD MEN'S HEAD

CHICAGO, June 23—George W. Coleman of Boston, president of the Boston City Council, is to be spread at the elbow of all who say he may as a candidate for the presidency of the Associated Advertising Clubs of the World.

Herbert L. Hoodless, of New York, is the leading candidate, but there is a movement on foot to stampede the convention for Coleman.

There may be a hard contest for headquarters, the executive committee of the Associated Advertising Clubs of the World at its meeting here today decided that the next convention should be held in the outskirts of the city, but the subcommittee of the Retail Advertisers' Association, which declared that this city should be represented on an executive committee and on the main committee, refused to make such recommendation.

The delegates started rolling westward today for the convention of Boston next year. The meeting during the celebration of the 400th anniversary of the landing of Miles Standish and Priscilla, and addresses by many citizens pledging support for delegates coming from the east, were received.

Mrs. George Brewster Dutton, president of the Boston Women's Ad Club, started a movement to reorganize the Women's Associated Advertising Clubs of the World. It is estimated that there are 10,000 women attending the ad men's convention and before they leave Chicago Mrs. Dutton expects to have a large number enlisted in the movement. The movement is designed to get the wives of ad men interested in their husbands' calling.

At present only a newspaper section of the convention is standing of practice in advertising, and the sports, delegates said, the aims and purposes of most of the newspapers of the United States are so broad that it is binding on members of the organization. The standard follows:

"To make sure that we have correct statements of circulation.

"To maintain advertising rates as published.

"To reject fraudulent advertising.

"To oppose free publicity."

Webster Flies 6,400 Feet at Marblehead

MARBLEHEAD, June 23.—Clifford Webster, an aviator attached to the Burgess-Curtis aeroplane plant, with a French army officer whose name was not disclosed, made a record flight for altitude in this section of Marblehead Harbor, going to a height of 6,400 feet in amanthine fun, completed for the Russian government.

Travelers' Guide.

For Your Vacation—

Go To **BERMUDA**

8-Day Tour—All Expenses $45.50 up

For Illustrated Matter and Reservations Come Quick Atlantic Coast Resorts Rent for Rate Limit Season.

Twin Screw "Bermudian"

Safety—Speed—Comforts—Suits After-noon Weeks. N. Y.

Quebec—Cook & Son, 298 Washington st. or Any Ticket Agent.

PANAMA and West Indies Cruises. The Palatial Twin-Screw Steamer United Fruit Company, 1 Battery Pl.

SHORT SEA TRIPS

From Boston

$21.00—Philadelphia and return.
$21.50—Atlantic City and return.
$22.00—New York and return.
$24.00—Richmond, Va., and return.
$25.00—Washington, D. C., and return.
$25.00—Washington, D. C., and ret. $45 Jacksonville and return 11½ days, 2,600-mile trip.

Through tickets to all points South and West. Send for booklet.

Merchants and Miners Transportation Co. 10 Post Office Sq., 248 Washington St.

NEW YORK 280 MILES

Via Rail and Boat Daily and Sunday. THE ONLY ALL-WATER PENINSULA LINE OPERATING DIRECT FROM NEW ENGLAND AND NEW YORK.

COLONIAL LINE 232 Wash. St., Boston. Phone L. D. 2788

BAY STATE LINE NEW YORK $2.95

Via Trolley and Boat. $2.95. STATE-ROOMS $1.00, $1.50 and $2.00 Daily. Including Sunday. Superior Cuisine. Music. Dancing. Wireless. Send 2c Stamp for Illustrated Booklet.

When Answering Advertisements, Please Mention the Boston American.

Summer Resorts—Cape Cod.

COTUIT CAPE COD, MASS.

THE SANTUIT

BOATING, BATHING AND TENNIS

JAMES H. WEBB, Prop.

The Oak-Crest

Falmouth Heights, Mass. CAPE COD

A MODERN HOUSE, delightfully situated on ocean bluff; fine bathing beach; tennis.

H. H. Craig, Prop.

Summer Resorts.

Mountain and Lake Resort Hotel

Lake Winnipesaukee, N. H.

ON New England's most lake of mountains; boat modern in every particular; 300 rooms; 75 baths; every fly fishing and boating; NEW HOTEL WEIRS, Box 500, Weirs, N. H.

500 IDEAL SUMMER RESORTS Handsomely Illustrated Brochure

in Vermont and a score of New England, with hotel, farm and cottage announcements, sent on receipt of 2c stamp. Address No. 27, VERMONT HOMES, 256 Washington St., Boston.

WRITE for our handsome, free illustrated booklet describing properties for sale. AGENTS WANTED.

JAS. JAY SMITH CO., Old Orchard, Me.

BOARDER wanted on farm; 3 miles from village; N. H. Box 104.

MOTOR NOTES

By J. C. KERRISON.

Members of the Boston Chamber of Commerce, returned home from a week's visit to the factories and motor car fair in session in Baltimore as the guests of the Automobile Board of Trade of that city. The party left Boston on a special train and returned there to-day, in the Jordan household. Mr. Jordan has been busy accepting congratulations.

Peter Dinneen of the Customers Auto Company, who has been in charge of the Boston Automobile Show for the past two years, has resigned and is the guests of Harry L. Stevens, who has charge of the Boston Automobile Show. Mr. Dinneen has not announced what he will engage in, but will be an experienced automobile salesman and will be an exceptionally helpful addition to any sales force. Mr. Dinneen has been with the Customers Auto Company since its organization and has thoroughly satisfied the conditions with which he has successfully helped to make the Boston Automobile Show the success that it has been. He has been in the automobile business for the past 15 years.

It is rumored around some of the Garage Row that the management is at present considering the advisability of moving the location of the Boston Automobile Show from the Mechanics Building to the Commonwealth Armory, on account of increased prospects for more space. It is said that the Armory is the most convenient location in the general business section

Male Help Wanted.

12 AUTO LESSONS $10

THE only school using the automatic Packard car for open instruction; 2 lessons daily; 6 weeks; 12 lessons. MARSHALL HALL, 178 Fremont st., Boston.

3 AUTO LESSONS $5

UNLIMITED time and driving course, $15; licensed chauffeur runs car; 6 lessons, $10; 12 lessons, $20; 2 lessons daily; 6 weeks' course; evenings.

7 AUTO LESSONS, $5

WE'LL prove it in one week; ready to engage; 3 cars; 2 lessons daily; 6 weeks' course, $10; 12 lessons. 61 Church st., Boston.

BOSTON AUTO SCHOOL

LATEST 7-passenger touring car; 2 lessons each week; 6 weeks' course, $10; 12 lessons; unlimited.

Park Sq. Auto School

41 COLUMBUS ave., 3d floor; 7-passenger touring car; 6 real lessons $5; fee and use of car; 12 lessons, $10.

BE A DETECTIVE; $25 to $75 weekly; travel over the world; all expenses paid. WRITE LAMONT, No. 1208 Boston Bldg., Chicago.

ABLE-BODIED MEN to dynamite stumps; $3 per day; steady employment. WILLIAM RAE, 50 Boylston, Arlington.

BRASS MOLDER and brass finisher. CHAS. RAYMOND, 225 Washington st., Roxbury.

BED-LOCK, Wood and metal; reliable; agents wanted. ALLEN-LOCK MFG. CO., Hartford, Conn.

BRICKLAYERS—Wanted, Greenfield. Foster Bros. Building, Greenfield, Mass.

BOY—Wanted, general work in florist's store; age 16-17. 1042 Tremont st., Roxbury, morning, steady position. HOUGHTON & DUTTON CO.

CHAP BOOKS, Cleveland, Detroit, Philadelphia, Boston, Chicago, Los Angeles, California, Buffalo, Colorado.

DETECTIVES—Be a detective; $25 to $100 weekly; travel; $2 per day and expenses paid. Write SHEPPARD DETECTIVE AGENCY, Kansas City, Mo.

DRAUGHTSMEN—Wanted, first-class draftsmen experienced on 12in. Sellers and gauges for manufacturing machine tools; permanent position; good wages expected; etc. P 200, Boston American.

ENGINEERS—Second engineer, year, $18-$20. CHANDLER & RAYMOND, 53 State st., Boston.

FOREMAN—Wanted, foreman for automatic machine shop; must be able to make screw machine turret lathes and automatic machine chucks and bar work; also must be able to make tools for same. Wages and bonus; must be able to make small turret lathes and lathes; only persons who will be satisfied with steady employment at good wages need be considered; experience is required in producing the best work at the lowest cost; state age, experience and wages expected; etc. P 201, Boston American.

FOREMAN—Wanted, foreman for automatic machine shop; must be able to make screw machine turret lathes and automatic machine chucks and bar work; also must be able to make tools for same. Wages and bonus; must be able to make small turret lathes and lathes; only persons who will be satisfied with steady employment at good wages need be considered; experience is required in producing the best work at the lowest cost; state age, experience and wages expected; etc. P 200, Boston American.

GOVERNMENT positions in postoffice, railway mail and customs; $1,000 to $1,800 year; examinations soon; under former U. S. civil service secretary; sample questions free; write immediately. PATTERSON'S CIVIL SERVICE SCHOOL, Rochester, N. Y.

HUSKING—Husking, Kinsley, Nebraska, particulars, COLPITTS and MOSS, 53 State, Canal

I MADE $20,000 in five years with a small mail order business; began with $5; will for free booklet telling how. BEADOCK, Lockport, N. Y.

I WILL TEACH you auto tire repairing and vulcanizing to actual practice and instruction by one month; $10. 1151 Tremont st., Boston.

MEN—Become chauffeurs; $18 week; auto trade learning; position free; write immediately. FRANKLIN INSTITUTE, Dept. 808 E, Rochester, N. Y.

MEN, 21 to West for work, harvesting, low rates, LOCATION, Wash. st. mar. 149 Canal.

MILEAGE books save money, bought and sold. CRAFTSMEN'S MILEAGE BOOK CO., Boston.

MOULDERS—Wanted on brass and aluminum, for floor and bench; no nuisance. WILSON & CLARK CO., Newton, Mass.

MOVING PICTURE OPERATORS learn; write for particulars. EASTERN SCHOOL, 19 Boylston st., room 12.

OPERATORS—Wanted, 3 first-class. McKAY sewer. DAMON & ELLIS, 88 High st.

PAINTING on porcelain or china and metal, process taught. KALOS STUDIO, 8 Hamilton pl., Boston.

SALESMEN, with established trade, side line; exclusive to car owners, garages and dealers; large commission; no samples. Address, Box 1644, Hotel, care HORN MFG. CO., Dayton, Ohio.

THOMASONE penmanship correspondence institute; 1st free. FRANKLIN INSTITUTE, Dept. 156, East Rochester, N. Y.

TOOL MAKERS—Wanted, first-class tool makers; extensive line of jigs and fixtures; also tool and gauge for small interchangeable work; good wages and steady employment; state experience, age, wages expected, etc. P 288, Boston American.

WANTED—Several men and women in Boston to act as demonstrators; salary $17 per week; $75 month; vacation; no canvass; short hours; commission; steady position; experience unnecessary; write for full particulars and application blank immediately. FRANKLIN INSTITUTE, Dept. 166, Rochester, N. Y.

WANTED—Men and women, government wants cooks, $67, matrons, $840; stenographers, $1,000; positions obtainable. FRANKLIN INSTITUTE, Dept. 161, Rochester, N. Y.

WANTED—Railway mail clerks, $75 monthly. Hunting season coming. Many examinations soon; free; write immediately. FRANKLIN INSTITUTE, Dept. 153, Rochester, N. Y.

WANTED—Latin, planer and milling machine hands; steady work; good wages. Apply Trenchless Hudson Hose Co., south st. office of THE LAWTON CO., Needham Heights, Mass.

WANTED—Names of young men wanting to be Rainy Day Insurance Agents; $25 weekly immediately. P 285, Boston American.

WANTED—Two American boys to learn core for running brass; pay to start if furnished day. 18 South Russell st.

WILL GIVE married couple right housekeeping position for room and board; wife to assist in kitchen; husband to run car; if furnished day. 18 South Russell st.

WORKERS SHELLAC, Varnish, Japan; California Tourist coupons. Box 146, 11 E. Norton st.

Male Situations Wanted.

A GRADUATE of chemistry and touch type writing, desires position in office or factory and character would like position where expert knowledge is desired. P 287, Boston American.

AUTO REPAIRMAN would like steady work; prefer Cambridge; best of reference. EVERETT WARD, East Holliston, Mass.

BOOKKEEPER, 10 years' experience, desires position. JOHN BORDOW, 4 Billerica st., Boston.

CHAUFFEUR, 6 years' experience, 3 years' experience in driving and repairing, best references. A. SMITH, 1 Bay State road, Boston.

CHAUFFEUR—Wants position, sober and reliable, with private family; can handle car. ALBERT L. K., 88 Somerset st., Taunton, Mass.

CHAUFFEUR—Wants steady position; good driver; allround work; does own repairing; good references. J. L. T., 9 Hancock st., Boston.

CHAUFFEUR, light truck or private, best references; can repair and overhaul; married. R. L. HALL, 40 Western av., Cambridge, Mass.

CHAUFFEUR-MECHANIC—Thoroughly experienced in touring cars; excellent references; wants position at garaging and repairing. Address, 1 Hunt st., Watertown, Mass.

DRAUGHTSMAN—Thoroughly experienced in planing mill and builders' finish work; fourteen years' experience; desires position. P 289, 483 Plainfield st., Providence, R. I.

ENGINEER—22 years' experience; desires position in small plant; long experience; best reference. ENGINEER, 7 Moore st., Cambridgeport.

ENGINEER—Thoroughly experienced; desires a position at once. M 480, Boston American.

ENGINEER—Wants position as engineer or fireman; 10 years' experience; can furnish reference; position to commence at all times; capable of taking charge of plant. P 286, Boston American.

HELPER—Wants steel room, machine or carriage or general repair work; 7 years' experience; can give satisfactory reference. P 290, Boston American.

MANAGER or assistant in hotel; American; country preferred; 20 years' experience. Box 1028, Huntington av. Suite 1.

PAINTER—Reliable painter, good work, will do roll papering; $1 DAND, 35 Gardner st., Allston.

PAINTER—Wants position; 20 years' experience; first-class; middle-aged man; best of references. THOMAS WILLIAMS, 7 Pearl st., Charlestown, Mass.

PAINTER—Wants position; 20 years' experience; reasonable. Address 305 So. Lawrence Place, Malden.

THE BOSTON AMERICAN

Published Daily and Sunday at 80 and 82 Hanover street, Boston, Mass.

BRANCH ADVERTISING OFFICES: DOMESTIC AND FOREIGN ADVERTISING OFFICES: NEW YORK CITY, 1789 BROADWAY; WASHINGTON, D. C., 1319 F STREET; CHICAGO, 1536 MARQUETTE BUILDING; NEW YORK CITY, OR 605 PEARSON BUILDING, CHICAGO.

NEW ENGLAND NEWSPAPER PUB. LISHING CO.

Entered as second class matter at the Postoffice Department, Canada.

Price: Daily, One Cent. Sunday, Five Cents. Postage included for the United States (outside of Boston) Canada and Mexico.

Daily and Sunday (Sunday edition only)

Payable in advance or by the month.

Daily and Sunday

One year $6.00
Six months 3.25
One month ..... .55

Sunday only

One year $2.50
Six months 1.35
One month ..... .25

Daily and Sunday

One year $3.50
Six months 1.85
One month ..... .30

On foreign subscriptions add postage at rate of $1.50 per year daily and Sunday or $1 per year Sunday.

Furnished Rooms to Let—Misc.

HOTEL ST. CLOUD,
565 TREMONT ST.
LARGE, sunny rooms, with and without private baths; rooms, $3 up; with bath, $4 up; rates weekly rates $2.50 up; $10 up for two rooms. Telephone 22168 Back Bay.

VISITORS TO BOSTON,
PARK SQUARE, 9 minutes' walk; 5c car; subway; Hotel Huntington; 30 West St.; 3 minutes from Hotel Touraine; 30 West St.; 2 minutes from Hotel Braemore; 20 Exeter st.; 2 minutes from Hotel Brunswick; 520 Boylston st.; 2 minutes from Hotel Bellevue; 21 Beacon st.; 2 minutes from Hotel Beacon; 1 Beacon st.; 2 minutes from Hotel Bristol; 26 Bowdoin st.; 2 minutes from Hotel Bowdoin; 26 Bowdoin st.; 2 minutes from Hotel Boylston; 738 Boylston st.; 2 minutes from Hotel Berkeley; 420

Boston American
Editorial Columns

WEDNESDAY, JUNE 23, 1915.

OUR FIRST DUTY IS TO MAINTAIN PEACE; OUR NEXT DUTY IS TO *PRIPARE* FOR WAR

Governor Walsh's Resolve to Vote for Woman Suffrage

His Announcement Is Entirely Consistent With His Known Liberality and With the Merits of the Cause.

GOVERNOR WALSH'S declaration that he intends to vote for woman suffrage at the coming election certainly does not surprise those who know his political principles.

There is no ground in right or reason on which women who wish to vote may be denied that privilege. The inferior political position of a woman is a relic of old conditions where might made right and physical power was the basis of privilege.

The men of Massachusetts, this Fall, will be called upon to decide whether or not women shall be allowed to vote. Each man must judge this according to his conscience, and it is our high duty to examine the grounds on which we are to make this decision with care and to free it as much as possible from prejudice and pride.

If a man thinks that women are of inferior intelligence, let him question his own personal experience. Let him compare his mother's judgment with his father's judgment in family affairs.

Let him consider his sister's record in school with his own record. It is not fair to compare the average woman's business ability to the business ability of an average man, because the average woman is not called upon to transact BUSINESS in the ordinary sense of that word. The comparison should be made in matters where their opportunities have been equal. If you have no sisters and never went to a school where girls were your classmates, you can learn from any teacher in a mixed school that the average rank of the girls is higher than the average rank of the boys in scholarship.

Women's interest in the State, in good government, is at least as great as a man's. Bad government affects her interest even more than it affects a man's. She has done at least as much to create the nation and its wealth as the men.

If she has equal intelligence to consult her own interest and an unequal interest in the community, then she ought to have an equal right and an equal voice in its government.

But beyond this fundamental question there is a further important consideration which ought to make those women who are opposing woman suffrage a little ashamed of their efforts to deprive their sisters of their rights. Women have been struggling for years to emerge from that old condition in which they were little more than social bric-a-brac or wage slaves. **ONE VERY PROXIMATE RESULT OF WOMAN SUFFRAGE WILL BE THE DIGNIFYING OF THE SELF-SUPPORTING WOMAN.**

One of the great hardships of the woman's lot is the social distinction that is too often made between the woman who is obliged to support herself and the woman who is supported. This enforces hasty, ill-considered and unhappy marriages and leads to a long train of social evils which costs any community a huge toll. Women need to have their labor made respectable far more than they need the much vaunted, superficial, conventional chivalry.

Governor Walsh's announcement that he will vote for woman suffrage is entirely consistent with his known liberality and with the merits of the cause.

"Boston Should Invest Ten Millions in Streets"

—EBEN D. JORDAN

MR. EBEN D. JORDAN, head of the firm of Jordan Marsh Company, is one of the leading business men in Massachusetts. He has a great stake in the interests of Boston. He has shown in his support of the grand opera and other enterprises how much he wants Boston to compare favorably with other cities of the country.

Like other business men of the city, he, too, is aroused by the condition of our streets. His words on this serious question make a splendid editorial, and we therefore quote them in this column.

"Words fail to express one's feeling when seeing Boston streets after observing the good streets of other large cities. The streets of even small cities are far better than those of Boston. We can name Worcester and Springfield close to our door—and the comparison should shame Boston into action.

"The streets of Boston, as they are, are nothing less than a disgrace. Their lamentably bad condition is also nothing short of a constant menace to life and limb.

"Boston streets are the worst of any city I have visited in this country.

"There should be no delay. They should be improved at once.

"Tourists gauge cities they visit by their streets.

"Visitors in Boston get their first impressions from the streets. Arriving, we will say, at the South Station, they then ride over streets which to say the least are calculated to give them but a very poor opinion of our city.

"They never lose these first impressions. Boston has many things of which we are all proud, and strangers see these and admire them. But they leave us, to tell their friends not only about the good things they saw but about how terrible are our streets.

"This will be more true this Summer in all likelihood than ever before in the city's history. Thousands will come who never came before. Many will be tourists who are wont to go abroad, but who cannot go now because of the war.

"All of them will be struck by Boston's poor streets. I have no doubt most of them, who have heard so much that is good of our city, will be simply amazed to find our streets so bad. Particularly will this be true of those who have traveled abroad and have motored over streets almost as smooth as a billiard table. This kind of motoring most assuredly will not be their experience while they are in Boston.

"Why, our country roads are better than Boston's streets. The Commonwealth is spending millions developing its highways. So striking is the difference between State highways and Boston streets that the motorist can at once sense his passing from one to the other.

"The State keeps its highways uniformly good. The city streets are just the opposite, and the experience of riding over them is more reminiscent of 'bumping the bumps' than of anything else.

"You do not find this in other cities. For instance, when I was in San Francisco this Spring, the streets were smooth and there was no 'bumping' even at the crossings. The streets were smooth throughout, just as you find the streets in Liverpool and other cities abroad.

"It does not require any stretch of the imagination to picture a tourist in Boston, looking up at one of our fine buildings while the automobile in which he is seated takes a 'bump' that sends him bouncing from his seat.

"It seems to me that if Boston had had any civic pride in the past, it would never have allowed the streets to fall into their present disgraceful condition.

"There are many reasons which demand that the streets be improved at the earliest moment possible. In fact, there is EVERY reason why the streets should be improved; there is absolutely NO good reason why this much needed work should be put off.

"There are few investments so advantageous to the city as good streets. They help business, just as bad streets hurt business. Good streets mean less dust and better public health. Good streets increase the comfort of both pedestrians and motorists.

"This is the time for action, for constructive effort. There is a responsibility which is all-important—the responsibility of those whose duty it is to see that the streets are improved NOW. Let those authorities act who have the power to give Boston better streets. Let them act at once.

"Present street conditions in Boston are such as to demand emergency treatment. Let those who have the authority apply the remedy as soon as possible.

"In this urgent matter don't let us put off until tomorrow what we ought to do and what we can do today. Money spent NOW for permanent street work will be indeed wisely expended.

"Immediate street improvements are a duty and a necessity."

WHY?

Copyright, 1915, by International News Service.

More Truth Than Poetry

By James J. Montague

Full Many a Gem, Etc.

I'VE memorized a little speech, whose biting wit will balk
The windiest barber's tongue before he fairly starts to talk.
It mocks the sure suggestion that my hair is thin on top,
It jests at all the nostrums that he keeps around the shop;
It's filled with subtle irony designed to make him cringe
The moment he insists I need a sea-foam or a singe.
But I have never used it yet, the rascals never say
A single word to me, except: "Hair cut, or shave today?"

I'VE thought up what I mean to say when plumbers come to mend
A leaky kitchen faucet and hang 'round for days on end.
I shall allude to Captain Kidd, refer to Jesse James,
And talk about the wickedness of con and bunco games.
I'll say if all these scoundrels were combined in one mad mob
They couldn't start with plumbers who are loafing on a job.
But I have never said these things; such plumbers as I've hired
Have done both cheap and honest work, and gracefully retired.

I'VE made, in stern and iron prose, a stinging hymn of hate,
To paralyze the office boy if he should come in late.
It deals with sluggards and with ants; it proves that vice and crime
Are sure to gobble office boys who don't show up in time.
It probes each possible excuse and finds them weak and lame,
It ought to make him color up and hang his head in shame.
But I have never had a chance to spring that hymn of mine;
The boy gets down to work at eight, and I blow in at nine!

The Land of Plenty

Loops the Loop and Flies a Mile Upside Down With 150-Pound Passenger.—Headline. Is it any wonder that the squirrels have no appetite when they are offered peanuts.

Consistent Anyway

There are various opinions of Roosevelt, but after he started his own campaign for the Presidency in 1912 he didn't issue three-reel statements urging people to support Taft.

Which Will Help a Lot

Inasmuch as no human being can live on the summit of Mt. Everest, Doc Cook will not have to go to the expense of laying in gum drops to supply the natives there when he makes the ascent.

Impossible

The course of horticulture to be established at Vassar cannot improve the peach crop turned out there every year.

History Repeats Itself

When straw hats first appeared in 1734 men laughed at them exactly as they did when they appeared before May 15, 1915.

Here Is an Embarrassing Situation

The only easy word to rhyme with Daniels is spaniels, and spaniels are waterdogs.

Just Possible

Maybe the nuts will not be protested even if it didn't have the same indorser as the last one.

Woman, First to Heal, Has Right to Place in Medical Profession

Suffering for Hundreds of Years Made Strike of Sex for Appropriate Honors and Privileges Necessary and Just—Few Now Oppose Her Progress.

By Ella Wheeler Wilcox

A GREAT many people in America belonging to the old-fashioned schools of thought object to the prominence of women in the trades, professions, sciences and arts today.

They fear that she is getting out of her "true sphere," the home, and that the best interests of the race are jeopardized. The first advent of women into the science of medicine was met by violent opposition from this class of people, then a much larger class than it is today.

But how about the condition of woman, and the condition of the race, before the "Strike of the Sex" was inaugurated? How about the condition of the sex and the race in Oriental countries, where woman is kept in her "proper sphere," that of the breeder of the species?

Civilization has its glaring defects.

The strike of the sex has been marked by unpleasant features; the prominence of woman everywhere and her intrusion into all places and occupations is frequently offensive, and her liberty at times verges on license. But when we decry civilization with all its vices of money worship, its false standards of life, its superficial religions, its sweatshops, its slaughter houses, its divorce courts and ten thousand other evils, we need to turn the leaves of history back a few hundred years and look on the conditions of woman in the middle ages.

For a thousand years the world had no healer save the "Sorceress."

If she cured she was called the "Wise Woman."

If she failed to cure she was called a "Witch" and killed.

Remy, the Judge of Lorraine, burned 800 of them about 300 years ago.

Can we wonder at the low plane poor woman occupied for so many centuries?

And how can we decry our own century, which has placed woman in the chair of the medical faculty and given her the privileges and the right to know all that men of science know regarding the care and preservation of the human body?

It was really woman who was the first physician.

While the men hunted and fought she bore her children and lived much alone, and dreamed dreams and developed her clairvoyant sight, and learned many things by her intuition with nature which science blundered along and learned by slow experiment hundreds of years later.

And when she failed to cure all human ailments with her strangely gained knowledge she was tortured and murdered as a sorceress.

Poor woman, what a fiery path had she trod up to the present proud position in the civilized world.

For it is a proud position, despite all the imperfections of the great systems; imperfections which will only be righted after two or three hundred years pass by.

The word sorcery in its original meaning is "ill thinking on matters of faith."

Worship of Satan By Half-Mad People

Ill thinking meant in those days (only 300 years ago, and still more recently in Salem) thinking differently from the majority. Michelet says in his history:

"In the fourteenth century woman sees opening before her a long and terrible career of punishments and torments. Subsequently to 1300 her medicines are adjudged to be mischievous, her remedies condemned as poisons. The harmless spells whereby the lepers tried to alleviate their sufferings led to the massacre of those unhappy beings."

It is no wonder that a worship of Satan was organized and satanic orgies indulged in by the half-mad people.

"By a monstrous perversion of ideas," says Michelet, "the Middle Age regarded the flesh (in its representative woman accursed of Eve) as radically impure."

Woman herself came to share the odium and prejudice of the theologians and believed herself unclean.

So she lurked in hiding at the hour of childbirth, blushing at the thought of maternity, fain to ask pardon for existing at all and for fulfilling the conditions of life.

A submissive martyr to false modesty, she was forever torturing herself and endeavoring to conceal the adorable signs of womanhood.

Mediaeval medicine concerned itself with men, sometimes with animals, never with woman.

The Sorceress, the first woman physician, perished forever, but not so the fairy. The art of healing is woman's true priesthood, hers by divine right. She will pursue the silences and bring into their domain gentleness and humility. The feeling is taking root that all questions go back to the great fundamental questions—education, organization, the woman, the child.

Surely, looking back across the centuries, woman in our present day civilization, with all its imperfections, need not sigh for the "good old days gone by."

Statistics of the United States Commission of Education of 1913 tell us that twenty State universities are now open to women. Out of four hundred and eighty educational colleges, three hundred and thirty-six have admitted women.

The proportion of women students, to the total number of college students is nearly 25 per cent.

Women as Strong in Body and Mind

The uniform experience of co-educational colleges shows the average standing of women students as slightly higher than that of men, and shows that while undergoing the same tests there is no larger percentage of withdrawal on account of sickness.

Dr. Emmet Densmore tells us in his "Sex Equality" some interesting things about the privileges women enjoy today in various countries.

In Canada and Australia all the universities admit woman co-equal with men.

London University, Victoria University and Cambridge admit women to nearly all the courses.

Four Scottish universities admit them.

In France women are admitted to lectures on equal terms.

In Germany special permission from various authorities must be obtained, and much opposition to woman's higher education exists.

In Austria women are allowed as hearers, and forty women students were registered in Vienna in one year.

In Russia woman has had small hope of educational advantages, because of political troubles. But that will soon change. All Oriental countries oppose the education of women.

Hungary, Switzerland, Sweden, Denmark and Spain admit women.

What a change from the condition occupied a few hundred years ago in the world. Who would want to return to old ideas and traditions?